

# OREGON CORNER RESTORATION FORM

**CORNER DESIGNATION: T4N, R34E, J-07**

NORTH QUARTER CORNER OF SECTION 17, TOWNSHIP 4 NORTH, RANGE 34 EAST, W.M.,  
UMATILLA COUNTY, OREGON.

**PREVIOUS RENEWALS / SURVEYS, ETC.:**

T4N R34E WAS ORIGINALLY SUBDIVIDED BY U.S. DEPUTY SURVEYOR WILLIAM H. ODELL UNDER CONTRACT NO. 114 DATED JULY 2, 1866. THE NOTES READ, "SET POST CORNER FOR 1/4 SECTION, DROVE CHARRED STAKE, DUG PITS, AND RAISED MOUND AS PER INSTRUCTIONS." COUNTY ROAD RECORDS FOR OLD ROAD NUMBERS 110 & 164, RECORDED IN 1882 AND 1884 RESPECTIVELY, CALL FOR THE ROADS TO FOLLOW THE SECTION LINES IN THIS AREA. SURVEY FOR OLD ROAD NO. 110 SET MILE MARKER POSTS ALONG THE NORTH AND EAST LINES OF SECTION 17. SURVEY NO. 86-001-B SUBDIVIDED SECTION 18 AND ALSO TIED PLOW LINES ALONG THE NORTH LINE OF SECTION 17 AND FOUND A POST AT THE NORTH QUARTER CORNER OF SECTION 17.

**MONUMENT AND ACCESSORIES FOUND:**

NONE.

**MONUMENT AND ACCESSORIES SET:**

SET 2-1/2 INCH BRASS CAP ON 1" (I.D.) X 30" GALVANIZED IRON PIPE, 5" BELOW GRADE AT COMPUTED POSITION OF POST PER SURVEY NO. 86-001-B. THIS POSITION FITS LOCAL USE LINES EAST, WEST, AND NORTH WELL. THE POSITION FALLS ON THE SOUTH EDGE OF COUNTY ROAD NO. 826, A DIRT ACCESS ROAD, AND ABOUT 29 FEET WEST OF TIED CULTIVATION LINES A QUARTER MILE TO THE SOUTH. USE LINES WERE VERIFIED BY COMPARISON TO 1952 AERIAL PHOTOGRAPHY. THE POSITION WAS COMPUTED BASED ON TIES TO FOUND BRASS CAP MONUMENT AT THE CENTER QUARTER CORNER OF SECTION 18 AND BRASS CAP WITNESS CORNERS FOUND AT THE SOUTHWEST CORNER AND SOUTHEAST CORNER OF SECTION 18, ALL SET IN SURVEY 86-001-B. SEE RECORD OF SURVEY FILED CONCURRENTLY WITH THIS RESTORATION FORM FOR ADDITIONAL INFORMATION.

REFERENCES:

- (A) SET 5/8" X 30" IRON REBAR MARKED "UCPWD LS89374", FLUSH. LOCATED AT BASE OF RAILROAD TIE NEAR EAST END OF GATE, CORNER BEARS S 49°54'27" W, 32.29'.
- (B) SET 5/8" X 30" IRON REBAR MARKED "UCPWD LS89374", FLUSH, CORNER BEARS S 20°14'34" E, 28.33'.
- (C) SET 5/8" X 30" IRON REBAR MARKED "UCPWD LS89374", FLUSH, CORNER BEARS N 68°28'57" E, 49.08'.
- (D) SET 5/8" X 30" IRON REBAR MARKED "UCPWD LS89374", FLUSH, CORNER BEARS N 43°32'11" W, 36.28'.
- (E) RAILROAD TIE FENCE CORNER. CORNER BEARS S 03°19'55" W, 21.29'.

**DIAGRAM:**

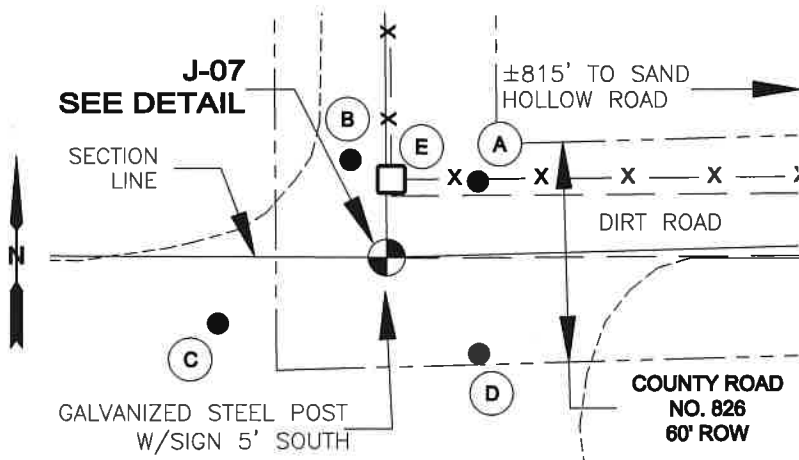

**J-07 DETAIL:**

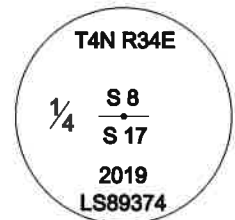

**LOCATION AND COMMENTS:**

STATE PLANE COORDINATE  
NAD 83/91 OREGON NORTH ZONE  
N: 795,829.46 E: 8,688,740.49

**REGISTERED  
PROFESSIONAL  
LAND SURVEYOR**

*Matthew Patrick Kenny*

OREGON  
JAN 12, 2016  
MATTHEW PATRICK KENNY  
89374PLS

RENEWALS: 6-30-21

**COMPASS DECLINATION:**

REPORTED BEARINGS ARE GRID  
CONVERGENCE ANGLE = 01°21'15"  
DECLINATION IS 14°23' EAST  
CHANGING 6' WEST PER YEAR.

**FIRM/AGENCY:**

UMATILLA COUNTY PUBLIC WORKS DEPARTMENT  
3920 WESTGATE, PENDLETON, OREGON 97801  
PARTY CHIEF: MATT KENNY  
WITNESS: TROY ALDERSON