

OREGON CORNER RESTORATION FORM

Section 10, 11, 14, 15 Township 4N Range 30E
 County Umatilla Date: 05-08-2006

Corner Designation: 4N30E J17

Condition Report Only
 Not Found
 Remonumented
 Unrecorded
 Surveyed In
 Referenced Out

Previous Renewals / Surveys, etc.

08-1861 D.Payne GLO(100) "Set Charred Stake with mound trench and pits"

Monument and Accessories Found: (condition and source)

Found 8" below ground surface (East of new 5" dia x 5' wood fence corner) a double barbed wire ring loop with wood fence post pieces inside the ring. Found a 12" steel plow share 8" below surface North of wire loop and wood piece. Plow tip is pointing to wire ring and is Located 18" East of new wood fence corner. Fence lines from all 4 Cardinal directions align to the plow tip location.

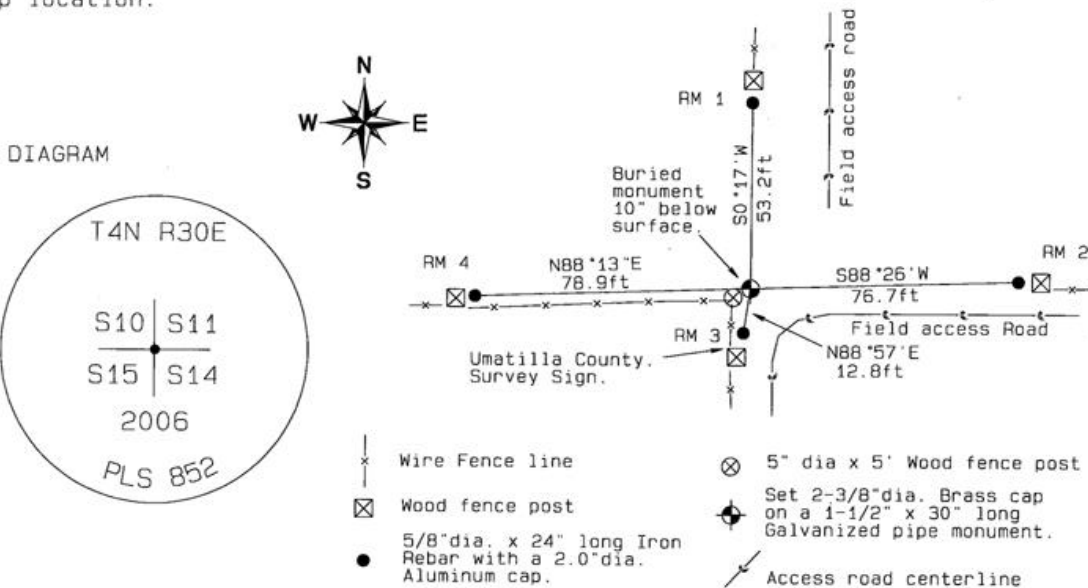

MONUMENT (S) AND ACCESSORIES SET (Procedures and Description)

Set a 2-3/8" dia. Brass Capped monument (stamped as shown) on a 1-1/4" ID x 30" long galvanized pipe 10" below ground surface. Set a Umatilla County Survey Marker sign facing North toward corner.

REFERENCES SET:

Set four (5/8" dia x 24" long Iron rebar with a 2.0" dia. Aluminum cap) to the bearings and distances from monument shown above in the sketch.

Made GPS tie to TRI Stations
 LAURILA RESET RB 1379 and
 WALLS RB 1396
 Latitude 45°50'09.112718"N
 Longitude 119°02'13.434808"W
 NAD 83(1991)

Oregon State Plane Coord. - North Zone
 Northing 794227.22
 Easting 8574960.26
 Orthometric Height 988.55
 Ellipsoidal Height 919.39

Location and Comments Compass Declination Surveyors Seal
 18°E

Proceed 1.1 miles South on Umatilla County Road 1172 (KOSMOS ROAD) around the curve West. Turn South along access road East. Thence 0.25 miles to the South access road along the East side Section 3. Thence 0.92 miles to field access road, thence through the gate East. Thence South 1.00 miles to the fence corner shown in the sketch.

REGISTERED
 PROFESSIONAL
 LAND SURVEYOR

RECEIVED BY:

Firm / Agency

David L. Haddock

Date: 05-06
 Rec'd By: _____
 No.: 06-263-C

Haddock Surveying
 P. O. Box 1574
 Pendleton, OR 97801
 (541) 276-2174

OREGON
 JULY 12, 1968
 DAVID L. HADDOCK
 852

RENEWS 6-30-07