

OREGON CORNER RESTORATION FORM

Section 04, 03, 09, 10 Township 4N Range 30E
 County Umatilla Date: 05-08-2006

Corner Designation: 4N30E E13

_____	Condition Report Only
_____	Not Found
_____	Remonumented
_____	Unrecorded
_____X_____	Surveyed In
_____X_____	Referenced Out

Previous Renewals / Surveys, etc.

08-1861 D. Payne GLO (100) "Set Charred Stake with mound trench and pits"
 10-1909 J. Kimbrell Bk2 (296) "74.88 ch the corner to Secs 3-4-9&10"

Monument and Accessories Found: (condition and source)

Found 7"x9"x5' Wood Post leaning North wound with many strands of barbwire. Found 8" below ground surface (East of post) the following: 2 stones (one has a chiseled X facing up, the second having Lieca on North Face.) Found 1.25"x1.25" charred stake 17" East of post. J. Kimbrell notes corner location, he set the NW corner of same section 3 with a stone. The stone is at the correct location on the fence line between Sections 4 & 3, known to be undisturbed since the 1950's by property owner. Accepted location, stones buried along side the Brass capped monument.

DIAGRAM

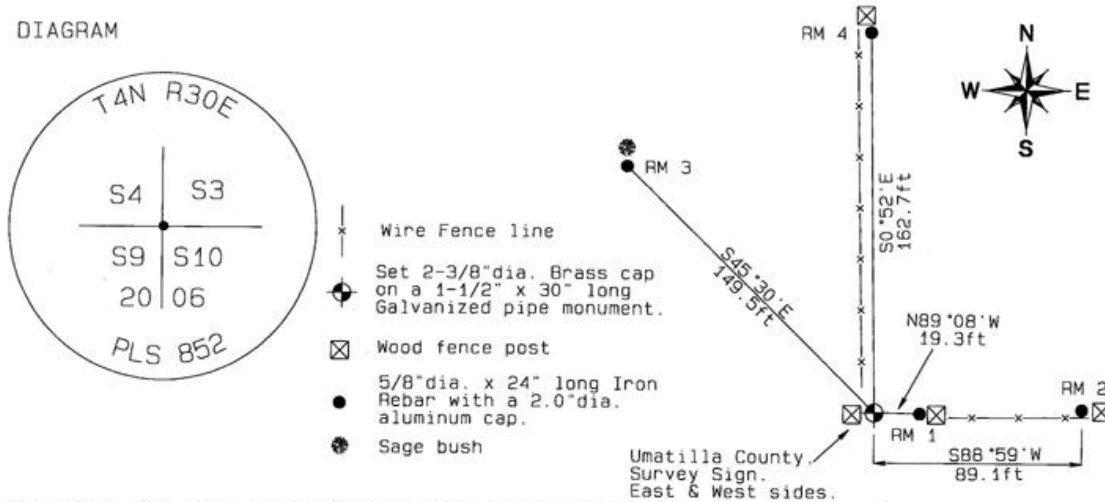

MONUMENT (S) AND ACCESSORIES SET (Procedures and Description)

Set a 2-3/8" dia. Brass Capped monument (stamped as shown) on a 1-1/4" ID x 30" long galvanized pipe flush with the ground surface. Set a Umatilla County Survey Marker sign on the East and West sides of the 7"x9"x5' leaning wood fence post West of the monument.

REFERENCES SET:

Set four (5/8" dia x 24" long Iron rebar with a 2.0" dia. aluminum cap) to the bearings and distances from monument shown above in the sketch.

Made GPS tie to TRI Stations	Oregon State Plane Coord. - North Zone
LAURILA RESET RB 1379 and	Northing 799436.36
WALLS RB 1396	Easting 8569570.82
Latitude 45°51'01.488522"N	Ortho Height 904.11
Longitude 119°03'28.229763"W	Ellipsoidal Height 834.79
NAD 83 (1991)	

Compass Declination
18°E

Location and Comments

Proceed 2.1 miles South on Umatilla County Road 1172 (KOSMOS ROAD). Thence South along access road along the West fence line of Section 3 a distance of 0.91 miles to the the SouthWest corner of Section 3.

Surveyors Seal

REGISTERED
PROFESSIONAL
LAND SURVEYOR

David L. Haddock

OREGON
JULY 12, 1968
DAVID L. HADDOCK
852

RENEWS 6-30-07

RECEIVED BY:

Date: 05-06
 Rec'd By: _____
 No.: 06-263-C

Firm / Agency

Haddock Surveying
 P. O. Box 1574
 Pendleton, OR 97801
 (541) 276-2174