

OREGON CORNER RESTORATION FORM

Section 04.05 Township 4N Range 30E
 County Umatilla Date: 05-08-2006 Condition Report Only
 Corner Designation: 4N30E A9

Previous Renewals / Surveys, etc.

02-1860 H.Maxon/J.Hurd STD PARALLEL (50) "Set post for corner to Sects. 32 & 33 in mound of earth, trench & pits as per instructions."
 08-1861 D.Payne GLO Subdv (100) "Intersect standard parallel 30 lks West of post corne to secs 4 + 5 T4N and secs 32 & 33 T5N "
 10-1909 J.Kimbrell Bk2 (296) "The corner to secs 4-5-32 & 33"
 05-1966 W.Harris (C-16-B) "FOUND 2" IRON PIPE"
 05-1974 D.Smith (Q-0040-C) "I.P."
 05-1974 D.Krumbein (I-25-B) "FND BRASS CAP
 06-1974 D.Krumbein (I-24-B) "FND BRASS CAP
 06-1974 D.Krumbein (I-167-B) "FND BRASS CAP
 09-1975 C.Palmer (03-272-C) "BC"
 07-1979 L.Jones (Q-1129-C) "FD BRASS CAP FD BY HARRIS 6/15/79"
 05-1980 W.Kimmel BLM (83-195-B) "...perpetuated and recorded by the County Surveyors Office in 1973, from original evidence no longer in existence, monumented with an iron post, 2 ins. diam., firmly set, projecting 6 ins. above ground, with brass cap mkd.

Monument and Accessories Found: (condition and source)

Found 2-3/8" dia. Brass Capped monument on a 2" dia. O.D. Galvanized iron Pipe.
 Found 2" L-Post x 4" broken off at 12" North of Brass capped monument.

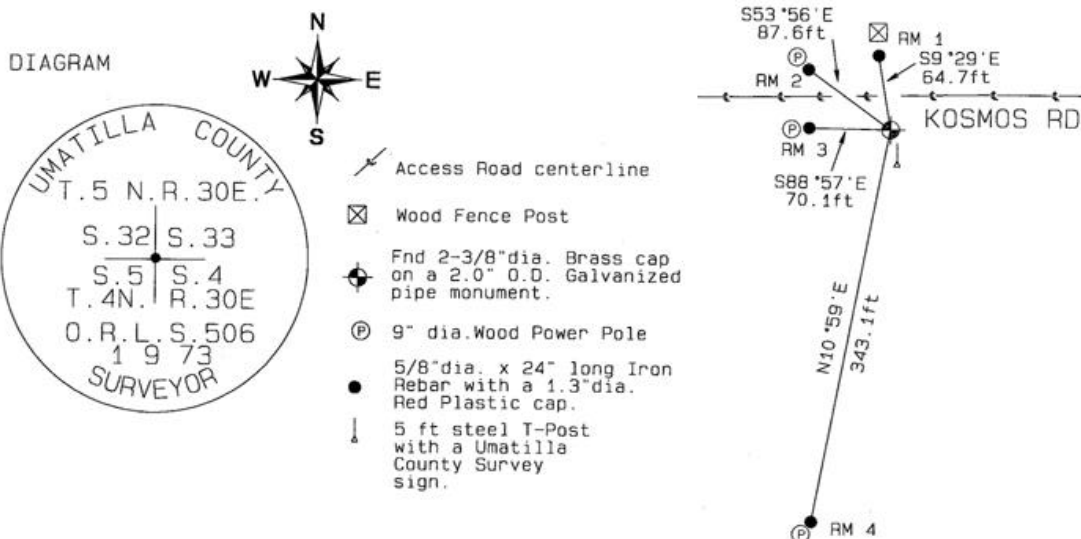

MONUMENT (S) AND ACCESSORIES SET (Procedures and Description)

Set a 5 ft steel T-Post with a Umatilla County Survey Marker sign facing North toward the monument.

REFERENCES SET:

Set four (5/8" dia x 24" long Iron rebar with a 1.3" dia. Red plastic cap) to the bearings and distances from monument shown above in the sketch.

Made GPS tie to TRI Stations	Oregon State Plane Coord. - North Zone
LAURILA RESET RB 1379 and	Northing 804284.90
WALLS RB 1396	Easting 8564240.55
Latitude 45°51'50.280990"N	Ortho Height 772.57
Longitude 119°04'42.317005"W	Ellipsoidal Height 703.12
NAD 83(1991)	

Location and Comments Compass Declination 18°E Surveyors Seal

Proceed 3.1 miles South on Umatilla County Road 1172 (KOSMOS ROAD) . Corner Monument is 29 feet South of KOSMOS Road centerline. Tension pole and wire crosses KOSMOS Road as seen in diagram.

RECEIVED BY:

Firm / Agency

Date: 05-06
 Rec'd By:
 No.: 06-263-C

Haddock Surveying
 P. O. Box 1574
 Pendleton, OR 97801
 (541) 276-2174

REGISTERED
 PROFESSIONAL
 LAND SURVEYOR

David L. Haddock

OREGON
 JULY 12, 1968
 DAVID L. HADDOCK
 852

RENEWS 6-30-07