

OREGON CORNER RESTORATION FORM

Section 04, 03 Township 4N Range 30E
 County Umatilla Date: 05-08-2006

Corner Designation: 4N30E A13
 _____ Condition Report Only
 _____ Not Found
 _____ Remonumented
 _____ Unrecorded
 _____ X _____ Surveyed In
 _____ X _____ Referenced Out

Previous Renewals / Surveys, etc.

02-1860 H. Maxon/J. Hurd STD PARALLEL (50) "Set post for corner to Sects. 33 & 34 in mound of earth, trench & pits as per instructions."
 08-1861 D. Payne GLO Subdv (100) "Intersect standard parallel at post to secs 33 & 34 T5NR30, and corner to secs 3 + 4 T4NR30E. Same as last mile."
 10-1909 J. Kimbrell Bk2 (296) "Set stone for corner to secs 3-4-33 & 34"
 05-1966 W. Harris (C-16-B) Calculated point to intersection
 07-1979 L. Jones (Q-1129-C) Calculated point and reference to C-16-B Survey

Monument and Accessories Found: (condition and source)
 Post or Stone not found. Current fence-line undisturbed since the 1950's as per property owner.

DIAGRAM

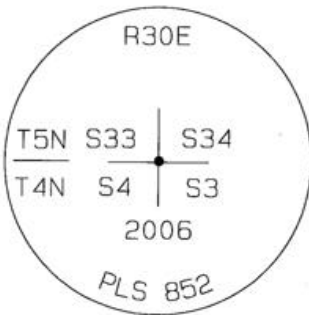

- Access Road centerline
- Wire Fence line
- Set 2-3/8" dia. Brass cap on a 1-1/2" x 30" long Galvanized pipe monument.
- Wood fence post
- 5/8" dia. x 24" long Iron Rebar with a 2.5" dia. Orange Plastic cap.
- 5 ft steel T-Post with a Umatilla County Survey sign.

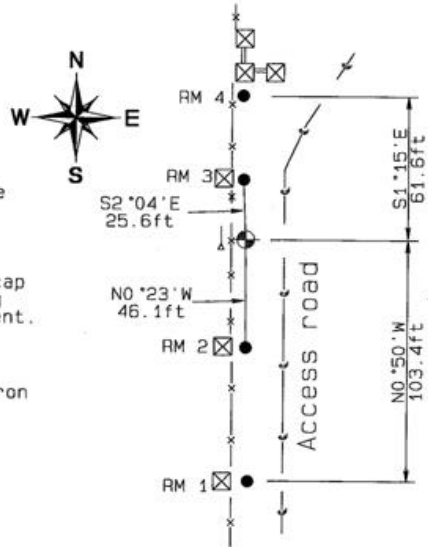

MONUMENT(S) AND ACCESSORIES SET (Procedures and Description)

Set a 2-3/8" dia. Brass Capped monument (stamped as shown) on a 1-1/4" ID x 30" long galvanized pipe flush with the ground surface.
 Set a 5 ft steel T-Post with a Umatilla County Survey Marker sign facing East toward the monument.

REFERENCES SET:

Set four (5/8" dia x 24" long Iron rebar with a 2.5" dia. Orange Plastic cap to the bearings and distances from monument shown above in the sketch.

Made GPS tie to TRI Stations	Oregon State Plane Coord. - North Zone
LAURILA RESET RB 1379 and	Northing 804372.00
WALLS RB 1396	Easting 8569489.07
Latitude 45°51'50.222416"N	Ortho Height 843.00
Longitude 119°03'28.139796"W	Ellipsoidal Height 773.64
NAD 83 (1991)	

Compass Declination
 18°E

Location and Comments

Proceed 2.1 miles South on Umatilla County Road 1172 (KOSMOS ROAD). Turn South along access road South along the West fence line of Section 3 a distance of 0.10 miles to the Northwest corner of Section 3..

Surveyors Seal

REGISTERED
 PROFESSIONAL
 LAND SURVEYOR

David L. Haddock

OREGON
 JULY 12, 1968
 DAVID L. HADDOCK
 852

RENEWS 6-30-07

RECEIVED BY:

Firm / Agency

Date: 05-06

Haddock Surveying

Rec'd By: _____

P. O. Box 1574

No.: 06-263-C

Pendleton, OR 97801
 (541) 276-2174