

OREGON CORNER RESTORATION FORM

Section 33 Township 4N Range 29E

Z-13

County UMATILLA Date 3/95

CORNER DESIGNATION

SE Cor.

- Condition Report Only
- Not Found
- Renewed
- Unrecorded
- Surveyed In
- Referenced Out

Previous Renewals/Surveys, etc. ORIG SUR. by GATES 1859 cont. #87
He set post in mound

Monument(s) & Accessories Found: (Condition and Source)

Nothing

Monument Detail

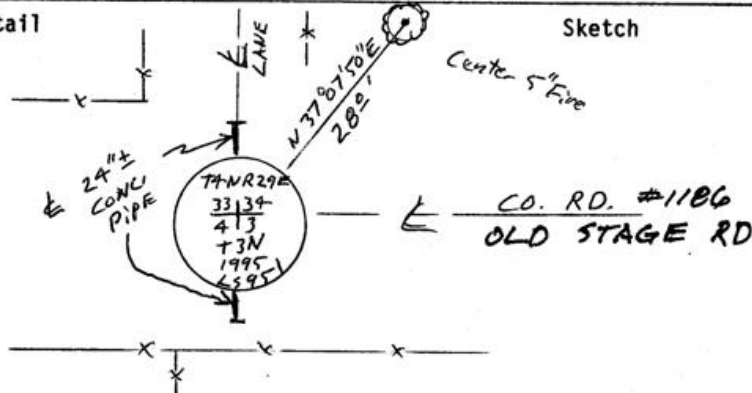

Monument Set (Procedures and Description)

IN & CO. RD & OF A LANE NORTH &
OVER A CONC. PIPE I set a 5/8\" x 30\" Rebar
Bent westerly over conc. pipe with 2\" Alum
cap stamped as above 4\" Below surface.

New Accessories

Center of 5\" Fir Bears N 37° 07' 50\" E 28.0 FT
Alum tag #951 in P. Pole Bears N 21° 47' 10\" W 38.73 Ft.
\" \" \" \" S 22° 20' W 17.56 Ft.
1\" x 30\" I Pipe with 2 3/8\" BC \" S 0° 07' 50\" E 17.00 Ft.

Location & Comments

From Intersection Compass Declination _____
of EDWARDS RD Firm/Agency EDWARDS
with (BALL) OLD SURVEYING
STAGE RD. GO Address P.O. Box 763
East 1 Mile to HERMISTON, OR 97838
 RECEIVED BY Corner Party Chief D. Edwards

Surveyor's Seal

REGISTERED
PROFESSIONAL
LAND SURVEYOR

G. Dennis Edwards

OREGON
JULY 16, 1971
G. DENNIS EDWARDS
951

RENEWS 12/31/95

Umatilla County Surveyor

Date _____

Rec'd By _____

No. 95-60-B

Notes _____

Witness J. Coppock