

# CORNER RESTORATION FORM

Township 4N Range 29E Section 31, 36 County UMATILLA

State OREGON Date 3/30/2023 Number X-25

Corner Designation : 1/4 CORNER: 31, 36

Condition Report Only

Not Found

Renewed

Surveyed In

Referenced

### MONUMENT DETAIL

Found  Set

Previous Renewals ORIGINAL SOURCE OF CORNER  
 ORIGINALLY SURVEYED IN 1860 BY DAVENPORT UNDER  
 CONTRACT #101, HE SET A STAKE IN MOUND OF EARTH  
 1998 EDWARDS SET A 1"X30" I.P. W/ 2-3/8" BRASS CAP  
 COUNTY SURVEY NO. 98-213-C & CORNER FORM NO.  
 X25-98-213-C

BASIS OF BEARINGS, NAD 83/91 OREGON STATE PLANE  
 COORDINATES NORTH ZONE:

NORTHING: 775165.87  
 EASTING: 8553603.38

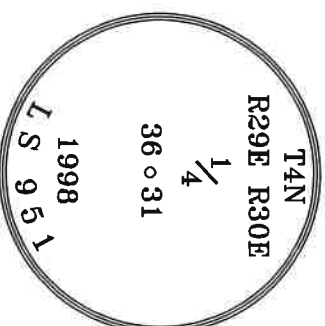

### Monument & Accessories Set/Found (Procedure and Description)

AT CORNER FOUND A 2 3/8" BRASS CAP 1" BELOW GRADE, COUNTY SURVEY NO. 98-213-C & CORNER FORM NO. X25-98-213-C

FOUND A 5/8" IRON ROD W/PLASTIC CAP 951 N 88°45' E 68.21', CORNER FORM NO. X25-98-213-C

SET P.K. NAIL W/WASHER "PLS 61420" & UMATILLA MON. SIGN ON P.P. N 40°58' W 33.34'

SET A 5/8" I.R. W/RPC "PLS 61420" 2" BELOW GRADE S 60°32' W 44.02'

SET A 5/8" I.R. W/RPC "PLS 61420" 2" BELOW GRADE S 09°50' E 28.00'

### Sketch of Monument, Accessories and General Area

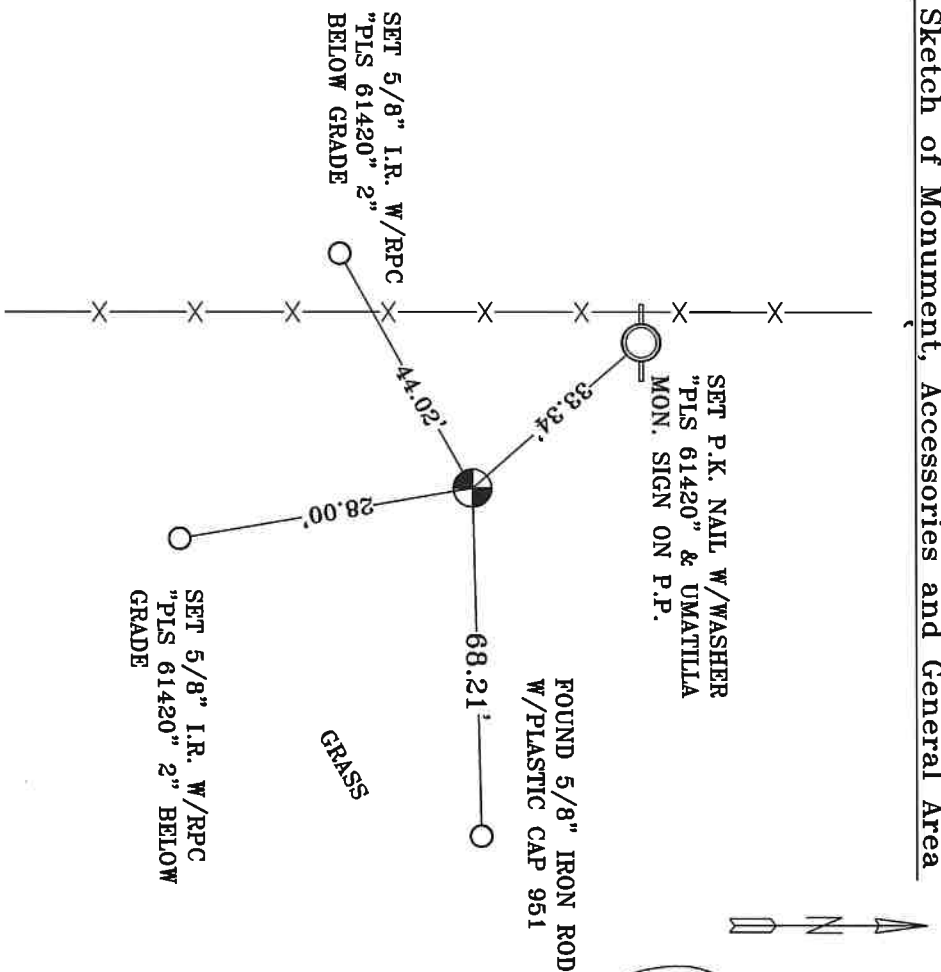

**REGISTERED PROFESSIONAL LAND SURVEYOR**

*Lance Clark King*

**OREGON**  
 MAY 10, 2011  
**LANCE CLARK KING**  
 61420

**RENEWALS: 6/30/2023**

Agency: **CK3, LLC**  
 945 W. ORCHARD  
 HERMISTON OREGON 97838  
 OFFICE: 541-567-2345  
 FAX: 541-567-2305  
 WEB: CK3LLC.NET  
 Field Book # 0-350

**COUNTY SURVEYOR RECORDING INFO**

Received CT  
 Filed 5/4/23  
 Survey No. 23-042-C  
 Drawing No. \_\_\_\_\_  
 Index No. X-25