

CORNER RESTORATION FORM

Township 4N Range 29E, 29E Section 25,30,31,36 County UMATILLA

State OREGON Date 3/30/2023 Number V-1

Corner Designation : SECTION CORNER: 25, 30, 31, 36

Condition Report Only

Not Found
 Renewed

Previous Renewals ORIGINAL SOURCE OF CORNER

Surveyed In
 Referenced

ORIGINALLY SURVEYED IN 1860 BY DAVENPORT UNDER

CONTRACT #95, HE SET A STAKE IN MOUND OF EARTH

MONUMENT DETAIL

1980 KRUMBEIN SET A 2 1/2" BRASS CAP IN PLACE OF 2"

Found Set

I.P. OF UNKNOWN ORIGIN COUNTY SURVEY NO. S-156-C

BASIS OF BEARINGS, NAD 83/91 OREGON STATE PLANE
 COORDINATES NORTH ZONE:

NORTHING: 777090.47
 EASTING: 8521316.40

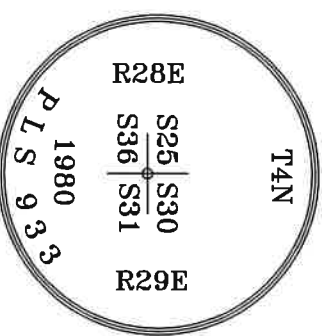

Monument & Accessories Set/Found (Procedure and Description)

AT CORNER FOUND A 2 1/2" BRASS CAP & UMATILLA MON. SIGN, COUNTY SURVEY NO. S-156-C

FOUND A ALUMINUM TAG 951 ON POWER POLE N 26°17' E 76.98', CORNER FORM NO. VI-92-45-C

FOUND A ALUMINUM TAG 951 ON RAILROAD TIE FENCE CORNER N 49°23' W 16.15', CORNER FORM NO.

VI-92-45-C

FOUND A 5/8" IRON ROD W/YELLOW PLASTIC CAP "PLS LS 48590", S 02°50' E 45.87', CORNER FORM NO.

VI-02-49-G

SET A 5/8" I.R. W/RPC "PLS 61420" 2" BELOW GRADE S 60°46' W 44.70'

Sketch of Monument, Accessories and General Area

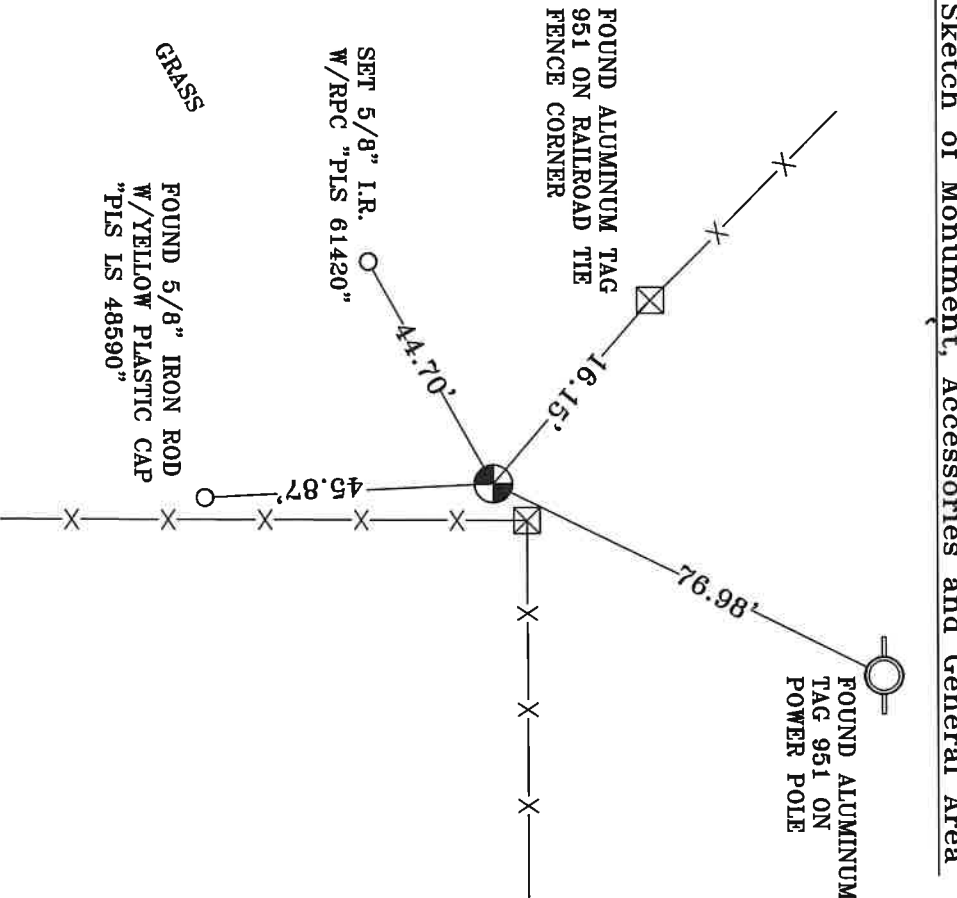

**REGISTERED
 PROFESSIONAL
 LAND SURVEYOR**

Lance Clark King
**OREGON
 MAY 10, 2011
 LANCE CLARK KING
 61420**

RENEWALS: 6/30/2023

Agency: **CK3, LLC**
 945 W. ORCHARD
 HERMISTON OREGON 97838
 OFFICE: 541-567-2345
 FAX: 541-567-2305
 WEB: CK3ILC.NET
 Field Book # 0-350

**COUNTY SURVEYOR
 RECORDING INFO**

Received CT
 Filed 5/4/23
 Survey No. 23-042-C
 Drawing No. _____
 Index No. V-1