

CORNER RESTORATION FORM

Township 4N Range 29E Section 25, 30 County UMATILLA

State OREGON Date 3/30/2023 Number T-25

Condition Report Only

Corner Designation : 1/4 CORNER: 25, 30

Previous Renewals ORIGINAL SOURCE OF CORNER

ORIGINALLY SURVEYED IN 1860 BY CAMPBELL UNDER

CONTRACT #95, HE SET A STAKE IN MOUND OF EARTH

1998 EDWARDS SET A 1"X30" I.P. W/2 3/8" BRASS CAP BY

SINGLE PROPORTION COUNTY SURVEY NO. 98-213-C &

CORNER FORM NO. T25-98-213-C

2019 KING SET A 1X30" I.P. W/ 2-3/8" BRASS CAP COUNTY

SURVEY NO. 19-078-B

Not Found
 Renewed
 Surveved In
 Referenced

MONUMENT DETAIL

Found Set

T4N
R29E R30E

1/4
25 | 30

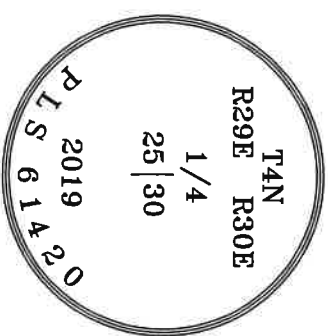

BASIS OF BEARINGS, NAD 83/91 OREGON STATE PLANE
 COORDINATES NORTH ZONE:

NORTHING: 780444.70
 EASTING: 8553516.72

Monument & Accessories Set/Found (Procedure and Description)

AT CORNER FOUND A 2 3/8" BRASS CAP 6" BELOW GRADE, COUNTY SURVEY NO. 19-078-B

FOUND A ALUMINUM TAG 951 & SET UMATILLA MON. SIGN ON SAWED OF P.P. S 12°54' E 64.22', CORNER

FORM NO. T25-98-213-C

FOUND A 5/8" IRON ROD W/PLASTIC CAP 951 6" BELOW GRADE N 88°55' E 14.09', CORNER FORM NO. T25-98-213-C

SET A 5/8" I.R. W/RPC "PLS 61420" 2" BELOW GRADE N 08°15' W 30.64'

SET A 5/8" I.R. W/RPC "PLS 61420" 2" BELOW GRADE S 77°55' W 20.49'

Sketch of Monument, Accessories and General Area

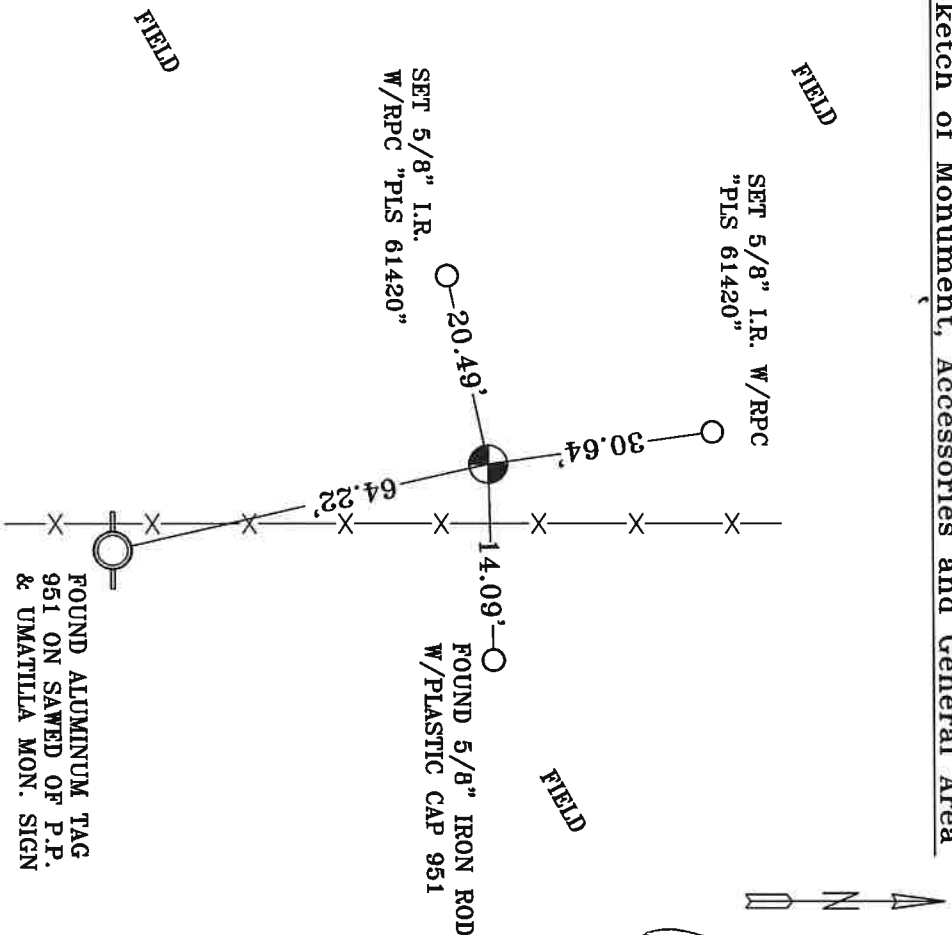

**REGISTERED
PROFESSIONAL
LAND SURVEYOR**

OREGON
MAY 10, 2011
LANCE CLARKKING
61420

RENEWALS: 6/30/2023

Agency: CK3, LLC
 945 W. ORCHARD
 HERMISTON OREGON 97838
 OFFICE: 541-567-2345
 FAX: 541-567-2305
 WEB: CK3ILC.NET
 Field Book # 0-350

COUNTY SURVEYOR
RECORDING INFO

Received CT

Filed 5/4/23

Survey No. 23-042-C

Drawing No. _____

Index No. T-25