

OREGON CORNER RESTORATION FORM

Section 28 Township 4 N Range 29 E

R-13

County UMATILLA Date 3/95

CORNER DESIGNATION

NE Cor.

- Condition Report Only
- Not Found
- Renewed
- Unrecorded
- Surveyed In
- Referenced Out

Previous Renewals/Surveys, etc. ORIG SUR. DAVENPORT 1861 # 101
He set a post in mound with charred stake

Monument(s) & Accessories Found: (Condition and Source)

Nothing

Monument Detail

Sketch

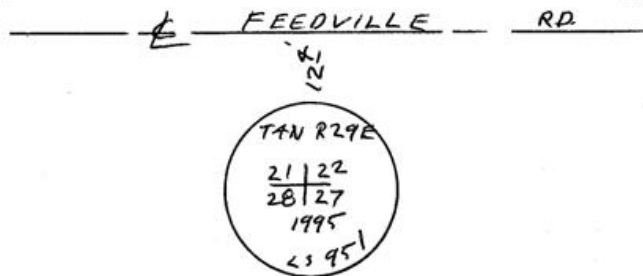

Monument Set (Procedures and Description)

By double proportion I set 1" x 30" I. Pipe with 2 3/8" BC
Stamped as above
For Eastings I used old fence line

SEE MY 1994-1 COUNTY PUBLIC MONUMENTATION SUR.

New Accessories

Alum Tag # 951 in RR. Tie F. Post	Bears	S 0° 32' 20" E	17.89 FT
" " " " "	"	N 32° 33' W	62.66 FT
Metal Post for Mile #20	Bears	N 62° 00' W	59.00 FT.
1" x 30" I. Pipe with 2 3/8" BC	"	N 0° 10' 48" E	40.00 FT.

Location & Comments

From Intersection of Compass Declination _____
Edwards Rd with Firm/Agency EDWARDS
Feedville Rd, Go SURVEYING
East on Feedville Address P. Box 763
1 Mile to Cor. HERMISTON, OR 97838

Surveyor's Seal

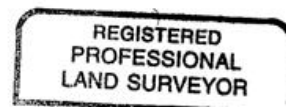

G. Dennis Edwards

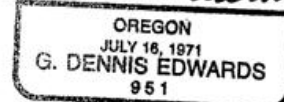

RENEWS 12/31/95

RECEIVED BY

Umatilla County Surveyor

Date

Rec'd By

No. 95-60-B

Party Chief D. EDWARDS

Notes

Witness J. COPPOCK