

OREGON CORNER RESTORATION FORM

Section 20 Township 4 N Range 29 E

P-9

County UMATILLA Date 3/95

CORNER DESIGNATION

E 1/4 Cor.

- ___ Condition Report Only
- ___ Not Found
- ___ Renewed
- ___ Unrecorded
- ___ Surveyed In
- ___ Referenced Out

Previous Renewals/Surveys, etc. ORIG SUR. DAVENPORT 1861 # 101
He set a post in mound with charred stake

Monument(s) & Accessories Found: (Condition and Source)

NOTHING

Monument Detail

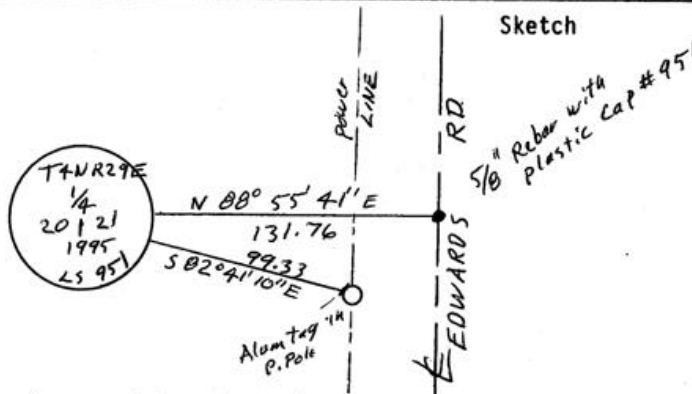

Monument Set (Procedures and Description)

By single proportion I set 1" X 30" I. Pipe with
2 3/8" B.C. stamped as above

SEE MY 1994-1 COUNTY PUBLIC MONUMENTATION SUR.

New Accessories

a 1/4" X 35' rebar	Bears	S 88° 54' 41" W	35.15 FT.
a 5/8" X 30" " w plastic cap #951"		N 88° 54' 41" E	131.76 FT.
Alum Tag # 951 in RR tie F. Post	"	N 73° 39' 50" E	101.46 FT.
" " " in P. Pole	"	S 82° 41' 10" E	99.33 FT.

Location & Comments

From Intersection Compass Declination _____
of Feedville Rd Firm/Agency EDWARDS
& Edwards Rd SURVEYING
60 N. on Edwards Address P. Box 763
1/2 Mile. Cor lies HERMISTON, OR 97838
131' West of Rd. Party Chief D. EDWARDS
 Notes _____
 Witness J. COPPOCK

Surveyor's Seal

REGISTERED
 PROFESSIONAL
 LAND SURVEYOR

G. Dennis Edwards

OREGON
 JULY 16, 1971
 G. DENNIS EDWARDS
 951

RENEWS 12/31/95

Umatilla County Surveyor
 Date _____
 Rec'd by _____
 No. 95-60-B