

OREGON CORNER RESTORATION FORM

SECTION 20 TOWNSHIP 4 NORTH RANGE 29 EAST P-9

COUNTY : UMATILLA DATE 01-2002

CORNER DESIGNATION

E 1/4 CORNER

- CONDITION REPORT ONLY
- NOT FOUND
- RENEWED
- UNCOVERED
- SURVEYED IN
- REFERENCED

PREVIOUS RENEWALS / SURVEYS, ETC.

ORIGINAL SURVEYOR WAS DAVENPORT #101. HE SET POST IN A MOUND WITH CHARRED STAKE.
 BY SINGLE PROPORTION I SET A 1" X 30" IRON PIPE WITH FLARED BOTTOM AND A 2 3/8" BRASS CAP STAMPED AS BELOW.

MONUMENTS AND ACCESSORIES FOUND: CONDITION AND SOURCE

FOUND A 2 3/8" BRASS CAP STAMPED AS BELOW FROM WHICH:

- A 1 1/4" X 35" IRON REBAR BEARS S 88°55'15" W 35.14 FEET
- A 5/8" X 30" IRON REBAR WITH PLASTIC CAP BEARS N 88°55'01" E 131.76 FEET
- AN ALUMINUM TAG #951 IN R.R. TIE FENCE POST BEARS N 73°23'39" E 100.11 FEET

MONUMENT DETAIL

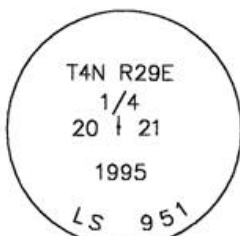

NAD 83/91
 OREGON STATE PLANE
 INTERNATIONAL FEET
 785217.1484
 8532302.9668



SKETCH

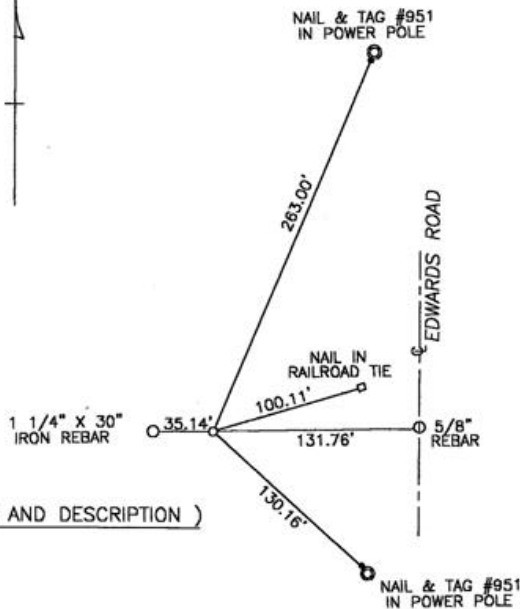

MONUMENT SET (PROCEDURES AND DESCRIPTION)

NA

NEW ACCESSORIES FROM WHICH

- AN ALUMINUM TAG #951 IN POWER POLE BEARS N 22°52'23" E 263.00 FEET
- AN ALUMINUM TAG #951 IN POWER POLE BEARS S 48°22'45" E 130.16 FEET

LOCATION AND COMMENTS

FROM INTERSECTION OF FEEDVILLE ROAD & EDWARDS ROAD, GO NORTH ON EDWARDS ROAD 1/2 MILE. CORNER LIES 131.76' WEST OF CL ROAD.

COMPASS DEC.

FIRM/AGENCY
 EDWARDS SURVEYING
 P.O. BOX 763
 HERMISTON, OREGON 97838

PARTY CHIEF
 CURTIS FAVOREL
NOTES

WITNESS
 WALT MUNDELL

SURVEYOR'S SEAL

REGISTERED
 PROFESSIONAL
 LAND SURVEYOR

G. Dennis Edwards

OREGON
 JULY 16, 1971
 G. DENNIS EDWARDS
 9 5 1

RECEIVED BY RENEWS 12/31/2003

Umatilla County Surveyor

Date 2-02

Rec'd By KR

No. 02-48-g