

OREGON CORNER RESTORATION FORM

N-7

Section 17 Township 4 N Range 29 E

County UMATILLA Date 3/95

CORNER DESIGNATION

S 1/4

- Condition Report Only
- Not Found
- Renewed
- Unrecorded
- Surveyed In
- Referenced Out

Previous Renewals/Surveys, etc. ORIG SUR. DAVENPORT 1861 #101
He set a post in mound with charred stake

Monument(s) & Accessories Found: (Condition and Source)

Nothing

Monument Detail

Sketch



Monument Set (Procedures and Description)

By Single proportion set a 1" x 30" I. Pipe with 2 3/8" BC stamped as above

SEE MY 1992-1 COUNTY PUBLIC MONUMENTATION SUR.

New Accessories

- 4 5/8" x 30" Rebar with Plastic cap #951 Bears N 0° 00' 51" E 10.00 FT
- 1" x 30" I. Pipe with 2 3/8" BC stamp as above & W.C. Bears N 89° 40' 26" E 81.93 FT
- alum. tag #951 in P. Pole Bears S 77° 31' W 610.08 FT
- alum Tag #951 in P. Pole Bears S 15° 29' 40" E 484.99 FT

Location & Comments

Surveyor's Seal

From Intersection Highland Compass Declination _____
Ave with Edwards Rd Firm/Agency EDWARDS
go South on Edwards SURVEYING
1 Mile then go West Address P. Box 763
along Farm Rd. 1/2 HERMISTON, OR 97838
mile to cor. Party Chief D. EDWARDS
 _____ Notes _____
 _____ Witness J. COPPOCK

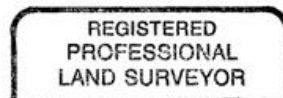

G. Dennis Edwards

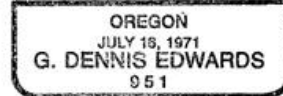

RENEWS 12/31/95

Umatilla County Surveyor

Date _____
 Rec'd By _____
 No. 95-598