

OREGON CORNER RESTORATION FORM

G-9

Section 8 Township 4 N Range 29 E

County UMATILLA Date 3/95

CORNER DESIGNATION

E. 1/4 cor

- Condition Report Only
- Not Found
- Renewed
- Unrecorded
- Surveyed In
- Referenced Out

Previous Renewals/Surveys, etc. ORIG SUR. DAVENPORT 1861 # 101
He set a post in mound with charred stake

Monument(s) & Accessories Found: (Condition and Source)

Nothing Fnd.

Monument Detail

Sketch



Monument Set (Procedures and Description)

By single proportion set 1" x 30" I. Pipe with 2 3/8" B.C.
stamped as above Flush with pavement

SEE MY 1992-1 COUNTY PUBLIC MONUMENTATION SUR.

New Accessories

1" x 30" I.P. with 2 3/8" B.C. stamped as above & W.C. bears SB 90° 33' 20" W 31.77 FT.
Alum tag # 951 in P. Pole Bears N 28° 39' 10" W 64.64 FT.
a 5/8" rebar 30" long with Plastic Cap # 951 Bears N 89° 14' 40" E 17.79 FT.
Alum Tag # 951 in P. Pole Bears S 12° 12' 10" W 155.93 FT.

Location & Comments

From intersection Compass Declination _____
Highland Extension Firm/Agency EDWARDS
with EDWARDS RD SURVEYING
GO North on Edwards Address P. Box 763
1/2 Mile to Cor HERMISTON, OR 97838

Surveyor's Seal

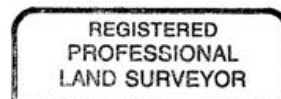

G. Dennis Edwards

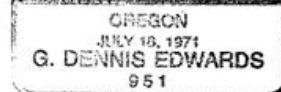

RENEWS 12/31/95

RECEIVED BY

Umatilla County Surveyor

Date

Rec'd By

No. 95-59-B

Party Chief D. EDWARDS

Notes

Witness J. COPPOCK