

OREGON CORNER RESTORATION FORM

SECTION: 11 TOWNSHIP: 4N

RANGE: 29E

G-21

COUNTY: UMATILLA

DATE: 9/2013

CORNER DESIGNATION

E 1/4

- CONDITION REPORT ONLY**
- NOT FOUND**
- RENEWED**
- UNRECORDED**
- SURVEYED IN**
- REFERENCED OUT**

PREVIOUS RENEWALS/SURVEYS ETC.

Originally surveyed by Davenport under Contract #101 in 1861. He set a post in mound with charred stake.

MONUMENTS AND ACCESSORIES FOUND: CONDITON AND SOURCE

Nothing found.

MONUMENT DETAIL

T4N R29E
 1/4
 S11 | S12
 2013
 LS 951

NAD 83/91

INTERNATIONAL FEET

796203.37

8547955.19

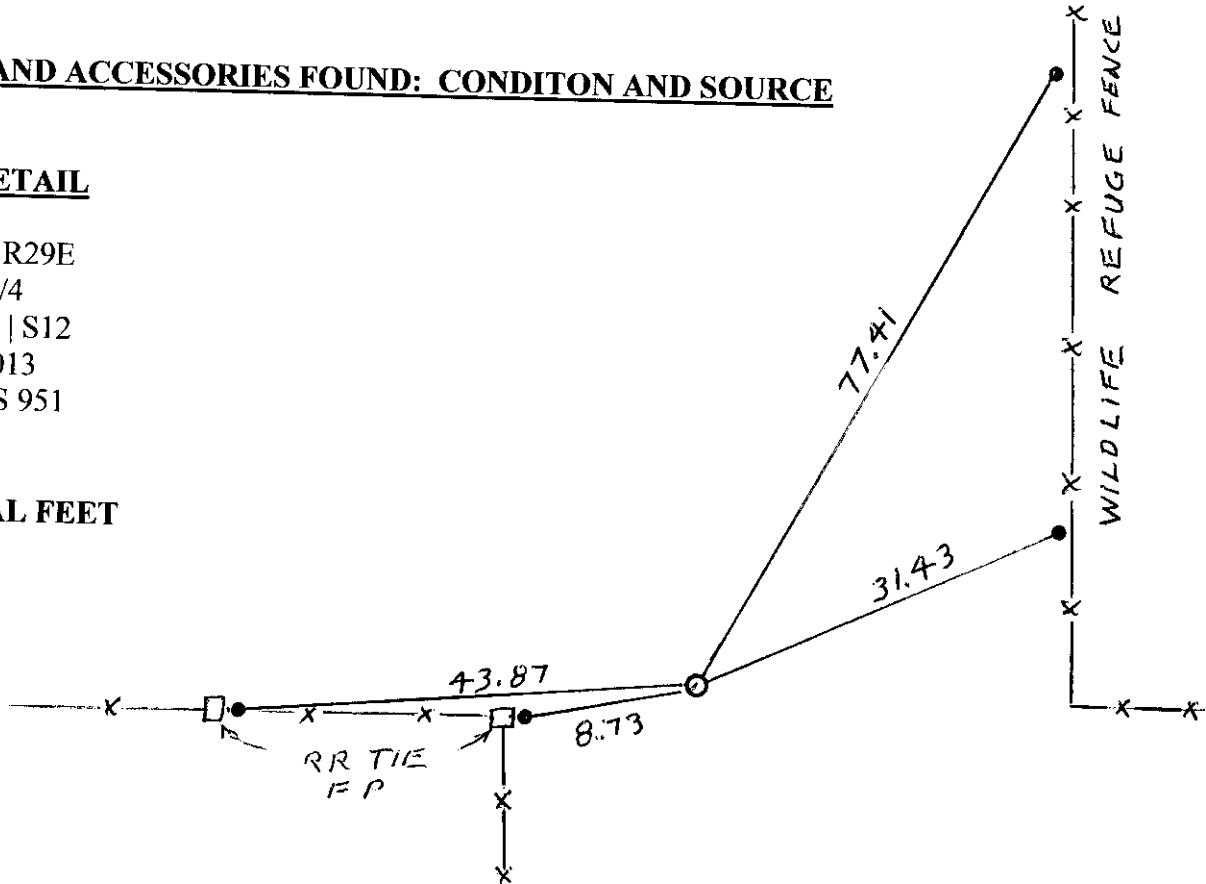

MONUMENT SET (PROCEDURES AND DESCRIPTION)

By single proportion I set a 1" x 30" iron pipe with a 2 1/2" brass cap at the surface, stamped as above

NEW ACCESSORIES FROM WHICH

- A 5/8" x 30" Iron Rebar with plastic cap #951 bears S 88° 00' 28" W 43.87'
- A 5/8" x 30" Iron Rebar with plastic cap #951 bears S 81° 22' 29" W 8.73'
- A 5/8" x 30" Iron Rebar with plastic cap #951 bears N 65° 33' 40" E 31.43'
- A 5/8" x 30" Iron Rebar with plastic cap #951 bears N 21° 47' 33" E 77.41'

LOCATION AND COMMENTS

From the intersection of W. Highland Extension and Loop Road, go north on Loop Road 0.5 mile. Then go East along fence lines 0.5 mile to corner

SURVEYOR'S SEAL

FIRM: EDWARDS SURVEYING LLC
 PO BOX 763 - HERMISTON OR 97838

PARTY CHIEF: G. EDWARDS
 WITNESS: R. FRITZ

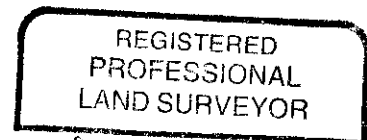

G. Dennis Edwards

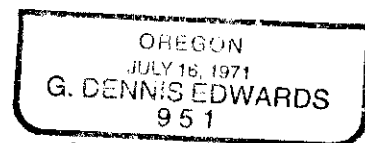

RENEWS 12/31/13

13-532-c