

OREGON CORNER RESTORATION FORM

SECTION: 10 TOWNSHIP: 4N RANGE: 29E G-17

COUNTY: UMATILLA DATE: 9/2013

CORNER DESIGNATION

E 1/4

- CONDITION REPORT ONLY**
- NOT FOUND**
- RENEWED**
- UNRECORDED**
- SURVEYED IN**
- REFERENCED OUT**

PREVIOUS RENEWALS/SURVEYS ETC.

Originally surveyed by Davenport under Contract #101 in 1861. He set a post in mound with charred stake.

MONUMENTS AND ACCESSORIES FOUND: CONDITON AND SOURCE

Nothing found.

MONUMENT DETAIL

T4N R29E
1/4
S10 | S11
2013
LS 951

NAD 83/91

**OREGON STATE PLANE
INTERNATIONAL FEET**

796106.62
8542666.66

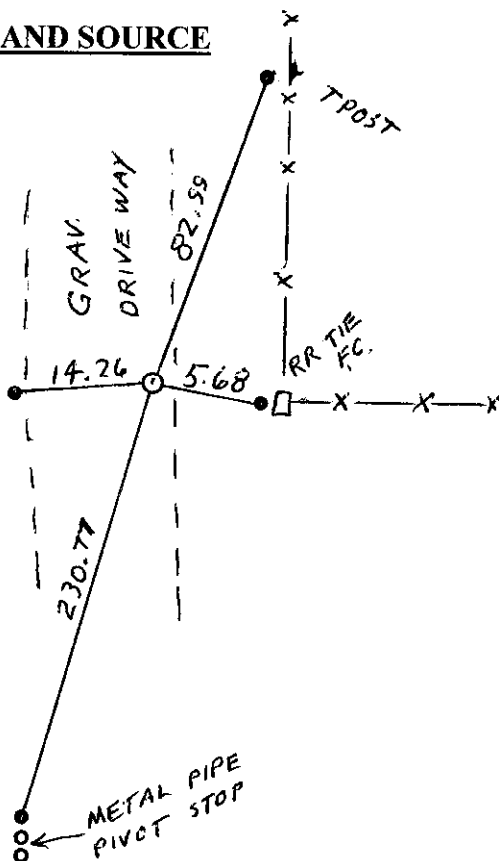

MONUMENT SET (PROCEDURES AND DESCRIPTION)

By single proportion I set a 1" x 30" iron pipe with a 2 1/2" brass cap 5" below the surface of a graveled road, stamped as above

NEW ACCESSORIES FROM WHICH

- A 5/8" x 30" Iron Rebar with plastic cap #951 bears S 72° 28' 31" E 5.68'
- A 5/8" x 30" Iron Rebar with plastic cap #951 bears S 4° 28' 24" W 230.77'
- A 5/8" x 30" Iron Rebar with plastic cap #951 bears S 86° 29' 46" W 14.26'
- A 5/8" x 30" Iron Rebar with plastic cap #951 bears N 5° 35' 35" E 82.99'

LOCATION AND COMMENTS

From the most northeasterly corner of Loop Road, go West on Loop Road 0.5 mile to a graveled drive way to the left. Then go South along said driveway 0.25 mile to corner.

SURVEYOR'S SEAL

**FIRM: EDWARDS SURVEYING LLC
PO BOX 763 - HERMISTON OR 97838**

**PARTY CHIEF: G. EDWARDS
WITNESS: R. FRITZ**

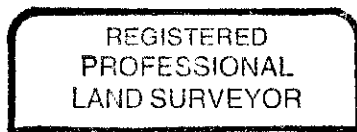

G. Dennis Edwards

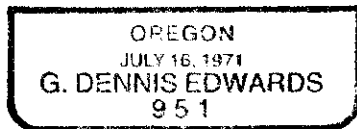

RENEWS 12/31/13

13-532-C