

OREGON CORNER RESTORATION FORM

Section 6 Township 4N Range 29E

A-3

County Umatilla Date 3/95

CORNER DESIGNATION

N 1/4

- Condition Report Only
- Not Found
- Renewed
- Unrecorded
- Surveyed In
- Referenced Out

Previous Renewals/Surveys, etc. _____

Monument(s) & Accessories Found: (Condition and Source)

17.19 feet North of the corner Found 14.00
I. Pipe with top 13" broken off
It is N 0° 03' 37" E 17.19 ft. From corner

Monument Detail

Sketch



Monument Set (Procedures and Description)

Using Found I. Pipe for Eastings & Straight line from
sec. corners for Northing I drove a 5/8" x 30" rebar
with 2" Alum cap stamped as above

See My 1992-1 Co Public Mon. Survey

New Accessories

a 5/8" x 30" rebar mistake bears S 42° 25' W 1.00 FT
an Alum tag # 951 in P. Pole bears S 21° 41' 46" W 37.04 FT
Alum tag # 951 in anchor Pole bears N 19° 17' 51" W 39.56 FT
a 1" x 30" I Pipe with 2 3/8" BC stamp as above & WC. Bears N 0° 03' 37" E 33.00 FT.

Location & Comments

at Intersection Compass Declination _____
Punkin Center Rd. Firm/Agency Edwards
& Reed Rd. Surveying _____

Surveyor's Seal

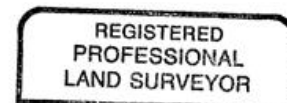

G. Dennis Edwards

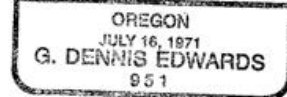

RENEWS 12/31/95

RECEIVED BY _____
 Umatilla County Surveyor _____
 Date 4-95
 Rec'd By KR
 No. 9549-B

Address P.O. Box 763
Hermiston, OR 97038
 Party Chief _____
 Notes _____
 Witness J. Coppock