

# CORNER RESTORATION FORM

Township 4N Range 28E Section 32 County UMATILLA

State OREGON Date 6-4-2019 Number Z-7

Corner Designation : SOUTH 1/4 32

Condition Report Only

Not Found

Renewed

Surveyed In

Referenced

Previous Renewals ORIGINAL SOURCE OF CORNER;

ORIGINALLY SURVEYED IN 1860 BY HAFT UNDER CONTRACT #93, HE SET POST

IN MOUND WITH TRENCH, MADE PITS AND DEPOSITED A PINT OF CHARCOAL.

### MONUMENT DETAIL

Found  Set

Accessories Found:

FOUND WELL (CENTER OF CASING), S24°55'E, 34.98 FT.

BASIS OF BEARINGS, NAD 83/91 OREGON STATE PLANE  
COORDINATES NORTH ZONE:

NORTHING: 771634.73

EASTING: 8497460.64



Monument & Accessories Set (Procedure and Description)

FOUND 2 1/2" BRASS CAP 21" BELOW GRADE, AS PER COUNTY SURVEY E-006-A/S-156-C

SET 5/8" x 15" IRON REBAR w/RED PLASTIC CAP MARKED PLS 61420, N54°34'E 15.75 FT.

CHISELED X IN THE NW LEG OF IRRIGATION PIVOT & PLACED BEARING OBJECT SIGN ON PIVOT LEG, S49°17'E 48.05 FT.

SET 5/8" x 15" IRON REBAR w/RED PLASTIC CAP MARKED PLS 61420, N47°41'W 15.13 FT.

### Sketch of Monument, Accessories and General Area

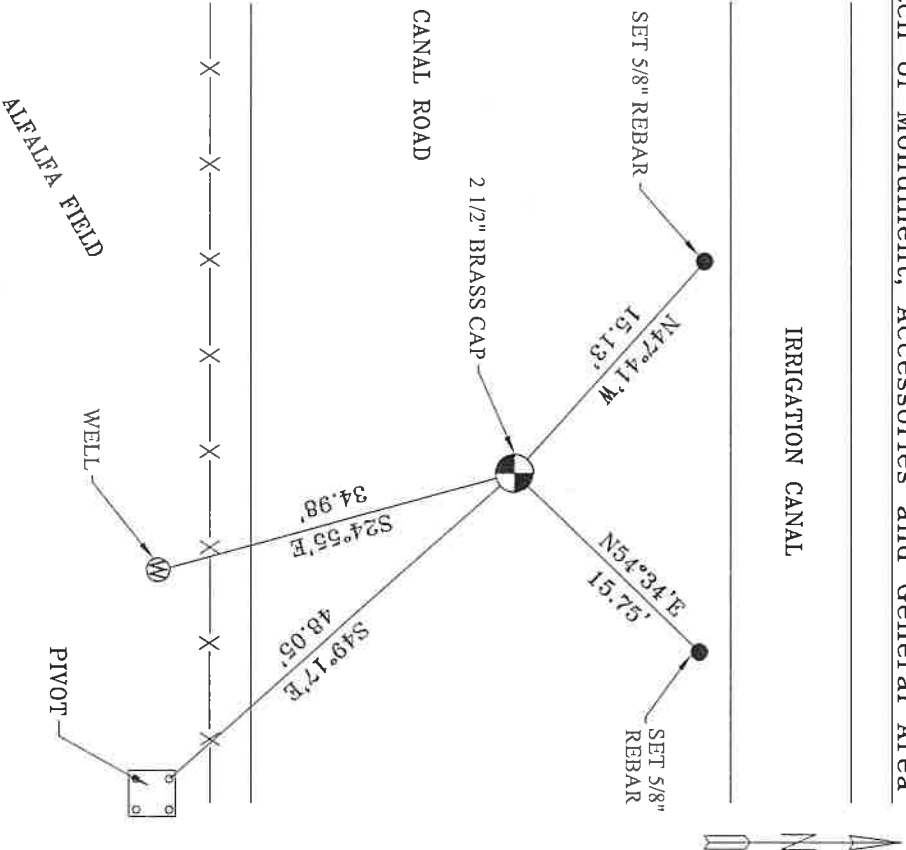

**REGISTERED  
PROFESSIONAL  
LAND SURVEYOR**

*Lance Clark King*  
**OREGON  
MAY 10, 2011  
LANCE CLARK KING  
61420**

**RENEWS: 6/30/2021**

Agency: CK3, LLC  
945 W. ORCHARD  
HERMISTON OREGON 97838  
OFFICE: 541-567-2345  
FAX: 541-567-2305  
WEB: CK3LLC.NET  
Field Book # 0-331

**COUNTY SURVEYOR  
RECORDING INFO**

Received \_\_\_\_\_  
Filed \_\_\_\_\_  
Survey No. \_\_\_\_\_  
Drawing No. \_\_\_\_\_  
Index No. Z-7

19-080-C