

OREGON CORNER RESTORATION FORM

Section 5 Township 3N Range 28E
 County Umatilla Date 07-06-02
 Corner Designation: 3N28A7

Condition Report Only
 Not Found
 Remonumented
 Unrecorded
 Surveyed In
 Referenced Out

Previous Renewals / Surveys, etc.
 Survey S-156-C records setting a brass cap here.
 Survey 99-02-B records finding a brass cap here.

Monument and Accessories Found: (condition and source)

Found the brass cap as described below.

DIAGRAMS



SKETCH

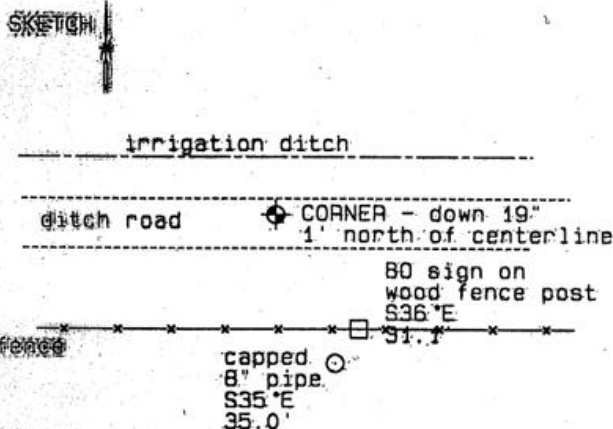

MONUMENT (S) AND ACCESSORIES SET (Procedures and Description)

None.

REFERENCES SET

None.

Made GPS tie to TRI Station
 Stanfield East Base
 Latitude: 45° 46' 38" 501541N
 Longitude: 119° 20' 32" 49963W
 NAD 83 (1991)

Oregon State Plane Coord. - North Zone
 Northing: 771634.78
 Easting: 8497460.72
 Ortho Height: 570.44
 Ellipsoidal Height: 500.53

Location and Comments

Compass Declination

Surveyors Seal

From the junction of I84 and Highway 207, go south on Highway 207 1.9 miles. Turn into a driveway westward and go 0.2 mi. along the bank of an irrigation ditch to a concrete ditch structure. Cross the south side and walk west 0.3 mi. to the corner.

20°E

REGISTERED
 PROFESSIONAL
 LAND SURVEYOR

RECEIVED BY:

Firm / Agency

David L. Haddock

Date: 12-02
 Rec'd By: [Signature]
 No.: 02-283-91

Haddock Surveying
 P. O. Box 1574
 Pendleton, OR 97801
 (541) 276-2474

OREGON
 JULY 12, 1968
 DAVID L. HADDOCK
 852