

# CORNER RESTORATION FORM

Township 4N Range 28E Section 34, 3 County UMATILLA

State OREGON Date 5-8-2019 Number Z-15

Corner Designation: 34, 3

Previous Renewals: ORIGINAL SOURCE OF CORNER

ORIGINALLY SURVEYED IN 1860 BY HAFT UNDER CONTRACT #93, HE SET POST

IN MOUND WITH TRENCH, MADE PITS AND DEPOSITED A PINT OF CHARCOAL.

Accessories Found: \_\_\_\_\_

NONE

Condition Report Only  
 Not Found  
 Renewed  
 Surveyed In  
 Referenced

### MONUMENT DETAIL

Found  Set

BASIS OF BEARINGS, NAD 83/91 OREGON STATE PLANE  
 COORDINATES NORTH ZONE:

NORTHING: 771719.66  
 EASTING: 8508104.21

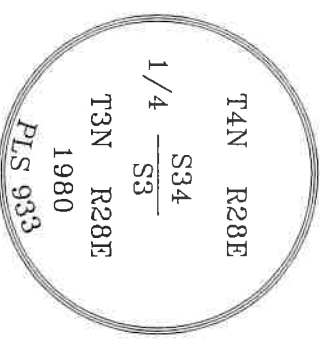

### Monument & Accessories Set (Procedure and Description)

FOUND 2 1/2" BRASS CAP, 2" ABOVE GROUND AS PER COUNTY SURVEY S-156-C.

SET 5/8" x 10" IRON REBAR w/RED PLASTIC CAP MARKED PLS 61420, 1' BELOW GRADE ON TOP OF BERM,

S21°17'W, 70.90 FT.

SET 5/8" x 10" IRON REBAR w/RED PLASTIC CAP MARKED PLS 61420, 1' BELOW GRADE, N31°22'W, 30.31 FT.

SET 5/8" x 10" IRON REBAR w/RED PLASTIC CAP MARKED PLS 61420, 1' BELOW GRADE, N46°39'E, 49.59 FT.

SET 5/8" x 10" IRON REBAR w/RED PLASTIC CAP MARKED PLS 61420, 1' BELOW GRADE ON TOP OF BERM,

S88°54'E, 143.60 FT', BEARING OBJECT SIGN ON GREEN STEEL POST.

### Sketch of Monument, Accessories and General Area

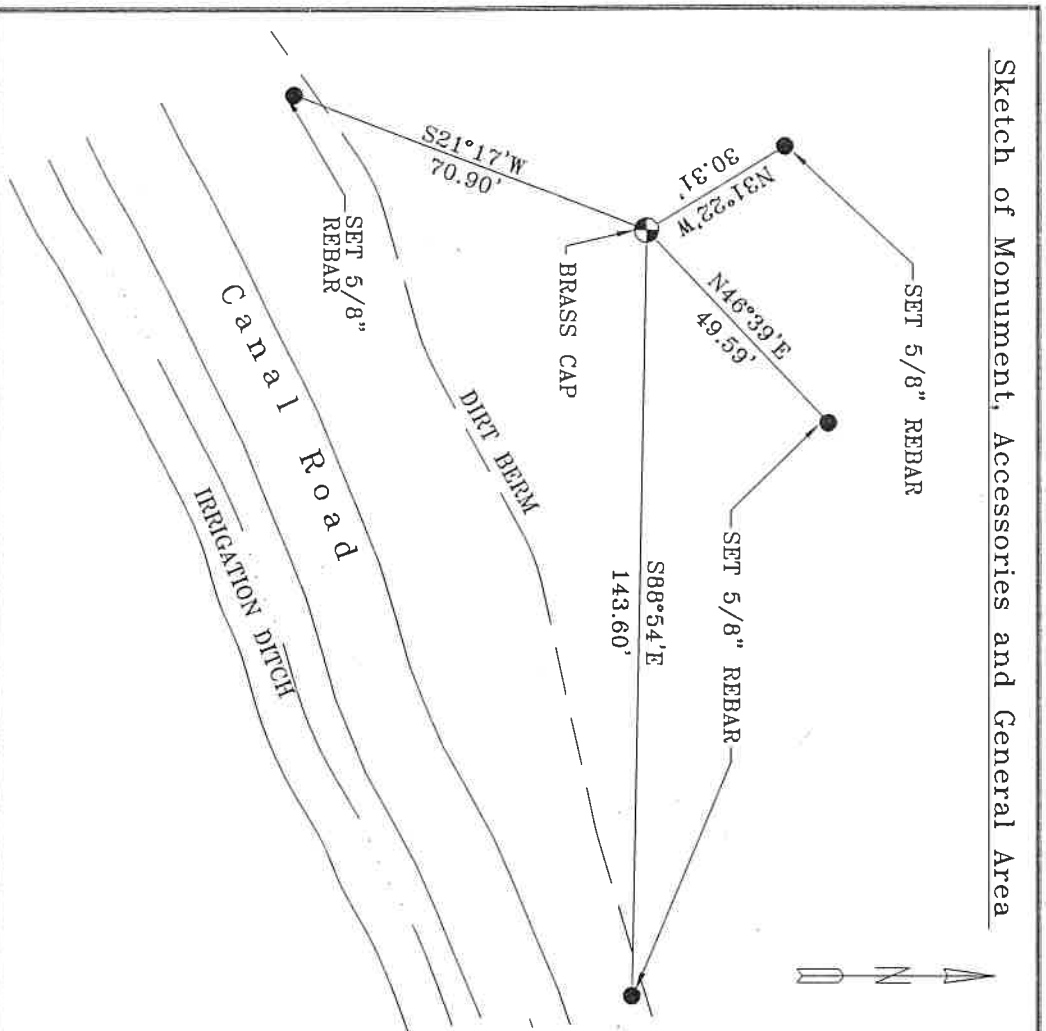

**REGISTERED  
 PROFESSIONAL  
 LAND SURVEYOR**

*Lance Clark King*  
**OREGON**  
 MAY 10, 2011  
**LANCE CLARK KING**  
 61420

**RENEWALS: 6/30/2021**

Agency: **CK3, LLC**  
 945 W. ORCHARD  
 HERMISTON, OREGON 97838  
 OFFICE: 541-567-2345  
 FAX: 541-567-2305  
 WEB: CK3LLC.NET  
 Field Book # 0-325

### COUNTY SURVEYOR RECORDING INFO

Received \_\_\_\_\_  
 Filed \_\_\_\_\_  
 Survey No. \_\_\_\_\_  
 Drawing No. \_\_\_\_\_  
 Index No. Z-15

19-080-C