

CORNER RESTORATION FORM

Township 4N Range 28E Section 33,34,4,3 County UMATILLA

State OREGON Date 6-26-2019 Number Z-13

Corner Designation : 33,34,4,3

Previous Renewals ORIGINAL SOURCE OF CORNER

ORIGINALLY SURVEYED IN 1860 BY HAFT UNDER CONTRACT #93. HE SET

POST IN MOUND WITH TRENCH, MADE PITS AND DEPOSITED A PINT OF

CHARCOAL.

Accessories Found: _____

FOUND SURVEY MARKER SIGN ON N. SIDE OF RR TIE.

Condition Report Only

Not Found

Renewed

Surveyed In

Referenced

MONUMENT DETAIL

Found Set

BASIS OF BEARINGS, NAD 83/91 OREGON STATE PLANE
NORTH ZONE:

NORTHING: 771705.67

EASTING: 8505442.39



Monument & Accessories Set (Procedure and Description)

NOT SET, CALCULATED LOCATION IN IRRIGATION CANAL, AS PER COUNTY SURVEY S-156-C & Z13-02-185-G.

SET 5/8"x30" IRON REBAR, w/RED PLASTIC CAP MARKED PLS 61420, 1' EAST OF RR TIE, w/FOUND SURVEY MARKER SIGN, S08°41'E, 38.83 FT.

SET 5/8"x30" IRON REBAR, w/RED PLASTIC CAP MARKED PLS 61420, 1' EAST OF RR TIE, w/PLACED SURVEY MARKER SIGN, N21°30'E, 66.44 FT.

SET 1 1/2" STEEL WASHER MARKED 61420, IN EAST END, TOP OF CONCRETE FEED TROUGH w/MAG NAIL, N50°56'W, 101.01 FT.

FOUND WATER VALVE BOX, 1' DEEP, S11°34'W, 58.62 FT.

Sketch of Monument, Accessories and General Area

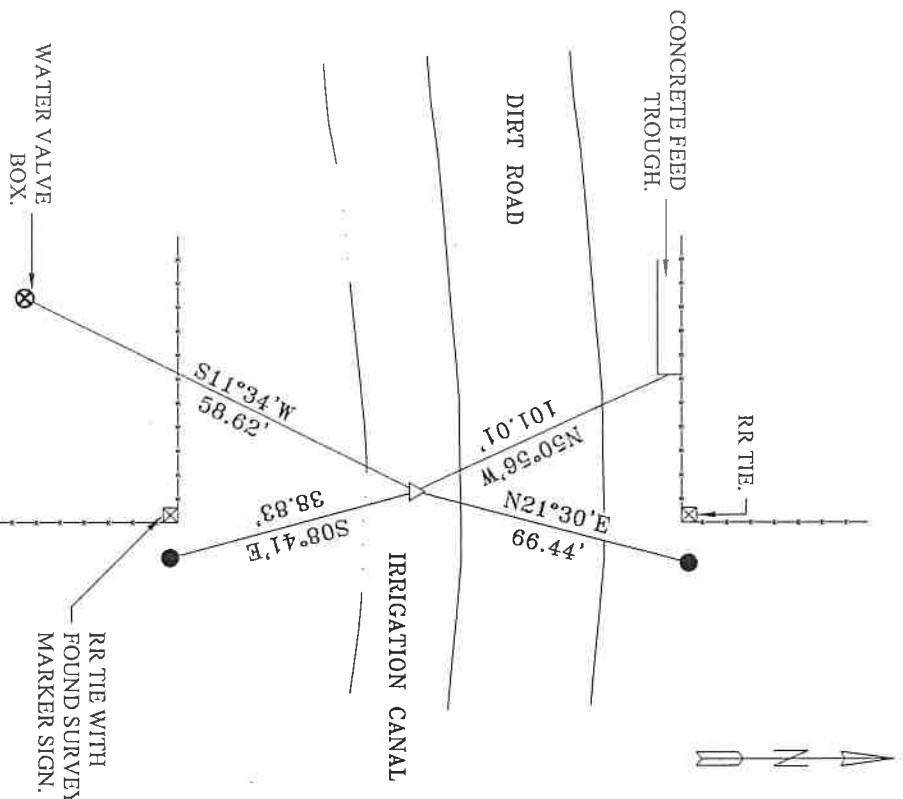

**REGISTERED
PROFESSIONAL
LAND SURVEYOR**

Lance Clark King
**OREGON
MAY 10, 2011
LANCE CLARK KING
61420**

RENEWALS: 6/30/2021

Agency:

CK3, LLC
945 W. ORCHARD
HERMISTON OREGON 97838
OFFICE: 541-567-2345
FAX: 541-567-2305
WEB: CK3LLC.NET
Field Book # 0-325

COUNTY SURVEYOR
RECORDING INFO

Received _____

Filed _____

Survey No. _____

Drawing No. _____

Index No. Z-13

19-080-C