

CORNER RESTORATION FORM

Township 4N Range 28E Section 33, 34 County UMATILLA

State OREGON Date 6-12-2019 Number X-13

Corner Designation : 33, 34

Condition Report Only

Not Found
 Renewed

Surveyed In
 Referenced

Previous Renewals ORIGINAL SOURCE OF CORNER
 ORIGINALLY SURVEYED IN 1860 BY HART UNDER CONTRACT
 #93, HE SET POST IN MOUND WITH TRENCH, MADE PITS AND
 DEPOSITED A PINT OF CHARCOAL.

MONUMENT DETAIL

Found Set

Accessories Found:

FOUND AXLE HOUSING SET IN GROUND; BEARS S00°14'W 25.00', NO
 RECORD; PLACED SURVEY MARKER SIGN ON RR TIE POST SOUTH OF AXLE.

BASIS OF BEARINGS, NAD 83/91 OREGON STATE PLANE
 COORDINATES NORTH ZONE:

NORTHING: 774352.01
 EASTING: 8505410.79

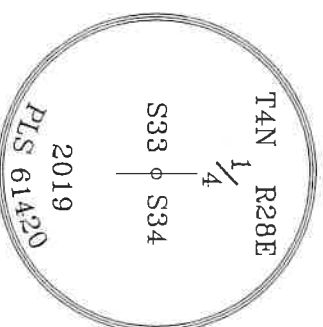

Monument & Accessories Set (Procedure and Description)

SET 3 1/4" BRASS CAP ON 5/8"X30" REBAR AT AC GRADE, FOUND AN AXLE HOUSING 25 FEET SOUTH OF THE CENTERLINE OF STANFIELD MEADOWS ROAD. USING COUNTY ROAD NOTES SET THE BRASS CAP AT THE CENTERLINE OF ROAD ON LINE BETWEEN THE AXLE HOUSING AND FENCE LINE TO THE NORTH, AXLE HOUSING USED AS A 25 FOOT W.C.

SET 1 1/2" STEEL WASHER MARKED 61420 IN POWER POLE WITH MAG NAIL. BEARS S87°30'W 59.46 FT.
 SET 1 1/2" STEEL WASHER MARKED 61420 IN RR TIE POST WITH MAG NAIL. BEARS N00°14'W 19.60 FT.

Sketch of Monument, Accessories and General Area

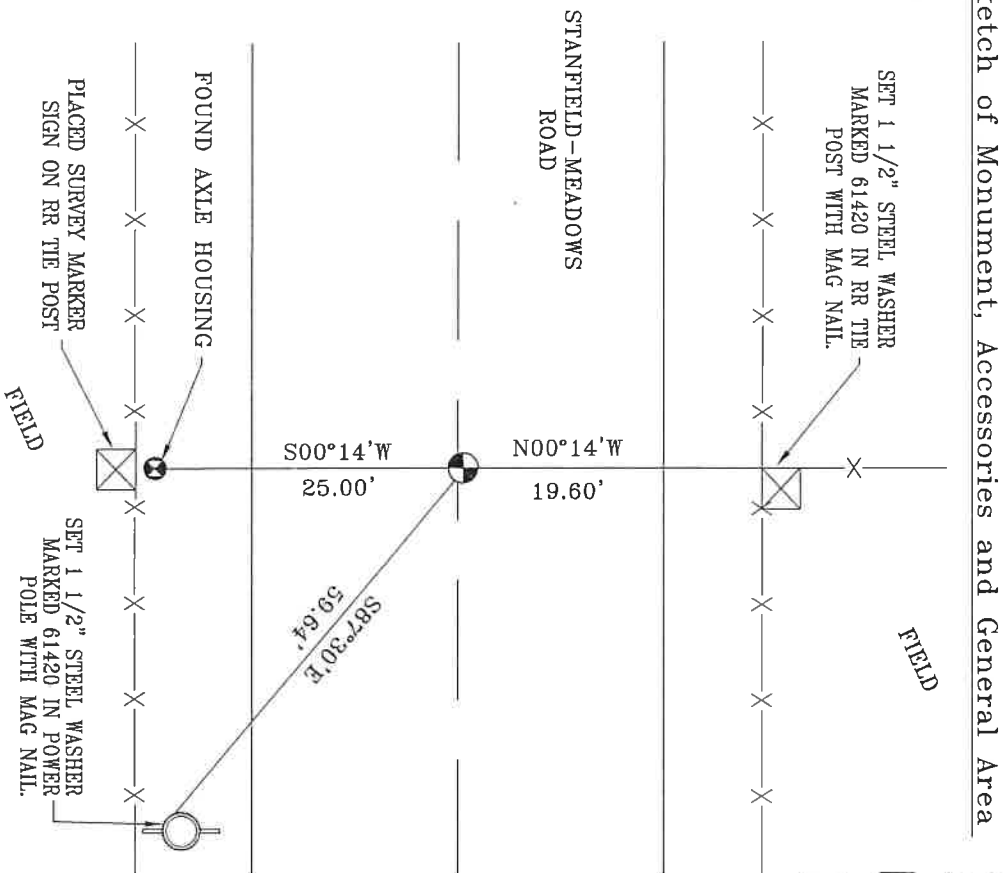

**REGISTERED
 PROFESSIONAL
 LAND SURVEYOR**

Lance Clark King
**OREGON
 MAY 10, 2011
 LANCE CLARK KING
 61420**

RENEWS: 6/30/2021

Agency: **CK3, LLC**
 945 W. ORCHARD
 HERMISTON OREGON 97838
 OFFICE: 541-567-2345
 FAX: 541-567-2305
 WEB: CK3LLC.NET
 Field Book# 0-325

**COUNTY SURVEYOR
 RECORDING INFO**

Received _____
 Filed _____
 Survey No. _____
 Drawing No. _____
 Index No. X-13

19-080-C