

CORNER RESTORATION FORM

Township 4N Range 28E Section 29, 32 County UMATILLA

State OREGON Date 6-28-2019 Number V-7

Corner Designation : 29, 32

Previous Renewals ORIGINAL SOURCE OF CORNER

ORIGINALLY SURVEYED IN 1860 BY HAFT UNDER CONTRACT #93, HE SET
POST IN MOUND WITH TRENCH, MADE PTS AND DEPOSITED A PINT OF
CHARCOAL.

Accessories Found: _____

NONE.

____ Condition Report Only

____ Not Found

____ Renewed

____ Surveyed In

Referenced

MONUMENT DETAIL

____ Found Set

**BASIS OF BEARINGS, NAD 83/91 OREGON STATE PLANE
COORDINATES NORTH ZONE:**

NORTHING: 776944.39
EASTING: 8497411.23

Monument & Accessories Set (Procedure and Description)

SET 2 1/2" BRASS CAP, w/SURVEY MARKER SIGN ON GREEN STEEL POST, AS PER COUNTY SURVEYS 01-138-B & 03-107-B.

SET 5/8" x 10" REBAR w/RED PLASTIC CAP PLS 61420, BY RED "T" POST, N60°28'W, 35.40 FT.

SET 1 1/2" STEEL WASHER MARKED 61420, IN NW CORNER OF CONCRETE PIVOT SLAB, w/MAG NAIL, w/N30°10'E, 54.33 FT.

SET 1 1/2" STEEL WASHER MARKED 61420, IN RR TIE, w/MAG NAIL, & SURVEY MARKER SIGN S73°41'E, 16.95 FT.

Sketch of Monument, Accessories and General Area _____

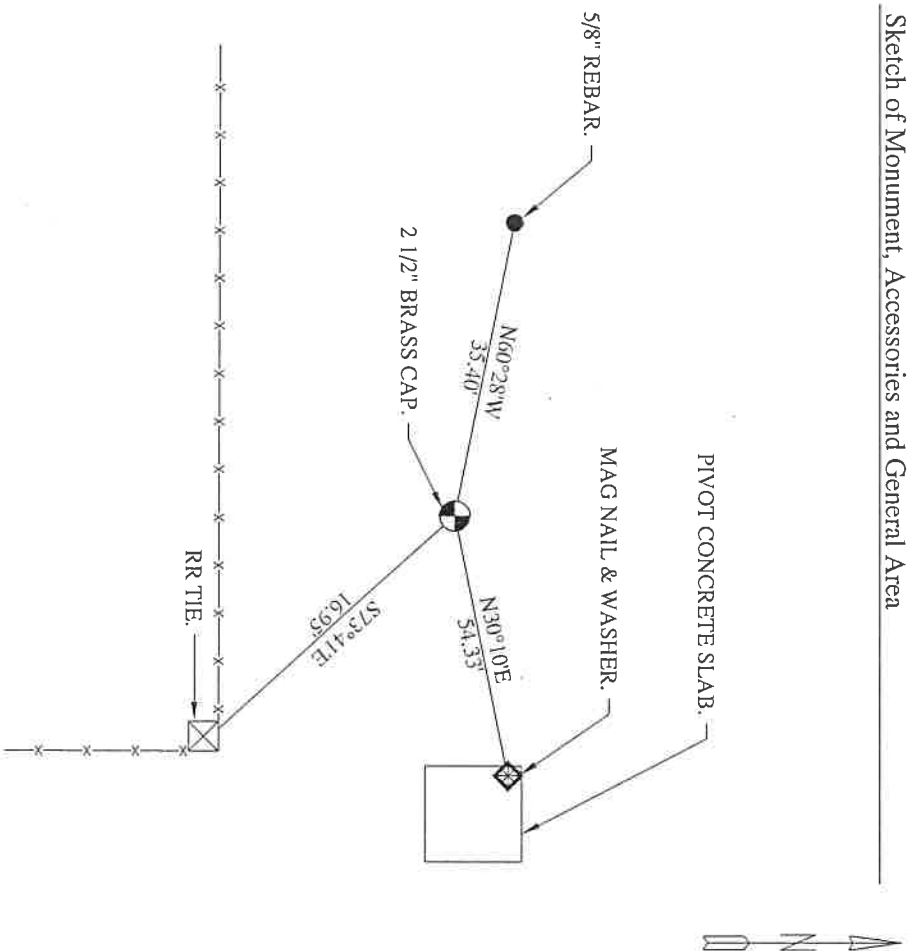

**REGISTERED
PROFESSIONAL
LAND SURVEYOR**

Lance Clark King
**ORIGON
MAY 10, 2011
LANCE CLARK KING
61420**

RENEWALS: 6/30/2021

Agency: CK3, LLC
945 W. ORCHARD
HERMISTON OREGON 97838
OFFICE: 541-567-2345
FAX: 541-567-2305
WEB: CK3LLC.NET
Field Book # 0-325

**COUNTY SURVEYOR
RECORDING INFO**

Received _____
Filed _____
Survey No. _____
Drawing No. _____
Index No. V-7

19-080-C