

# CORNER RESTORATION FORM

Township 4N Range 28E Section 29, 28 County UMATILLA

State OREGON Date 6-28-2019 Number T-9

Corner Designation : 29, 28

Previous Renewals  
 ORIGINALLY SURVEYED IN 1860 BY TAFT UNDER CONTRACT #93.  
 HE SET POST IN MOUND WITH TRENCH, MADE PTS AND  
 DEPOSITED A PINT OF CHARCOAL.

Accessories Found:

- FOUND 2-1/2" BRASS CAP WITNESS CORNER IS 951, AS PER
- T9-92-45-C, N00° 19'W 30.07 FT.
- FOUND 2-1/2" BRASS CAP WITNESS CORNER IS 951, AS PER
- T9-92-45-C, S00°28'E 354.86 FT.
- FOUND 5/8" IRON REBAR DISTURBED, RESET 6" BELOW GRADE
- & PLACED RED PLASTIC CAP PLS 61420 ON REBAR, AS PER
- T9-92-45-C, 88-15-C.

BASIS OF BEARINGS, NAD 83/91 OREGON STATE PLANE  
 NORTHING: 779611.82  
 EASTING: 8500038.54

Monument & Accessories Set (Procedure and Description)

NO CORNER MONUMENTS FOUND, DUAL MONUMENT LOCATIONS REPORTED. LOCATION IN RAILROAD TRAIN  
 WRECKING YARD. NO MONUMENTS SET, MONUMENTS LIKELY WOULD NOT LAST, DUE TO ACTIVITY IN YARD.  
 SET 5/8" 60d NAIL & WASHER PLS 61420 IN RR TIE, S71° 55'E 92.08 FT.

Condition Report Only  
 Not Found  
 Renewed  
 Surveyed In  
 Referenced

MONUMENT DETAIL  
 Found  Set



## Sketch of Monument, Accessories and General Area

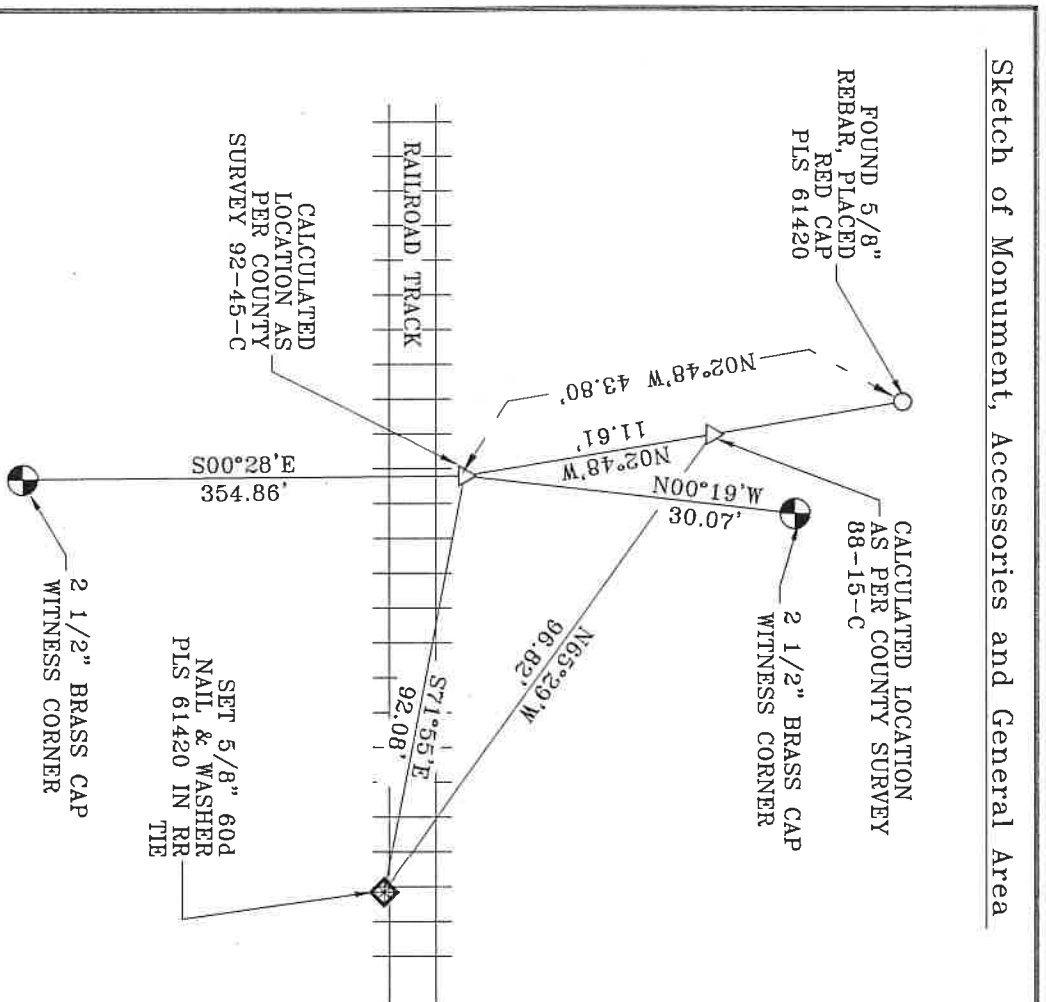

**REGISTERED  
 PROFESSIONAL  
 LAND SURVEYOR**

*Lance Clark King*  
**OREGON  
 MAY 10, 2011  
 LANCE CLARK KING  
 61420**

**RENEWS: 6/30/2021**

Agency: **CK3, LLC**  
 945 W. ORCHARD  
 HERMISTON OREGON 97638  
 OFFICE: 541-567-2345  
 FAX: 541-567-2305  
 WEB: CK3LLC.NET  
 Field Book # 0-298

### COUNTY SURVEYOR RECORDING INFO

Received \_\_\_\_\_  
 Filed \_\_\_\_\_  
 Survey No. \_\_\_\_\_  
 Drawing No. \_\_\_\_\_  
 Index No. T-9

19-080-C