

CORNER RESTORATION FORM

Township 4N Range 28E Section 19, 30 County UMATILLA

State OREGON Date 7-2-2019 Number R-3

Corner Designation : 19, 30

Previous Renewals ORIGINAL SOURCE OF CORNER

ORIGINALLY SURVEYED IN 1860 BY HAFT UNDER CONTRACT #93, HIS SET
POST IN MOUND WITH TRENCH, MADE PITS AND DEPOSITED A PINT OF
CHARCOAL.

Accessories Found: _____

NONE.

Condition Report Only

- Not Found
 Renewed
 Surveyed In
 Referenced

MONUMENT DETAIL

Found Set

BASIS OF BEARINGS, NAD 83/91 OREGON STATE PLANE
COORDINATES NORTH ZONE:

NORTHING: 782192.85
EASTING: 8492053.14

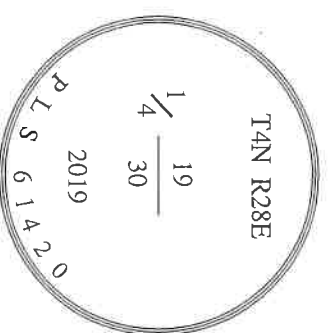

Monument & Accessories Set (Procedure and Description)

- SET 2 1/2" BRASS CAP, 6" BELOW GRAVEL GRADE, AS PER COUNTY SURVEY 03-158-A, 14-025-C.
- SET 5/8X15" IRON REBAR WITH RED PLASTIC CAP MARKED 61420, 1' SOUTH OF TRAFFIC SIGN, N11°53'W 184.53 FT.
- SET 5/8X15" IRON REBAR WITH RED PLASTIC CAP MARKED 61420, 1' NORTH OF TRAFFIC SIGN, S30°41'E 306.22 FT.
- SET MAG NAIL IN NE CORNER OF AC PARKING LOT, S36°20'W 170.25 FT.
- SET 5/8X15" IRON REBAR WITH RED PLASTIC CAP MARKED 61420, 1' SOUTH OF 5 MPH LIMIT SIGN ON GREEN STEEL POST, PLACED A SURVEY MARKER SIGN ON ON POST N36°35'W 77.86 FT.

Sketch of Monument, Accessories and General Area

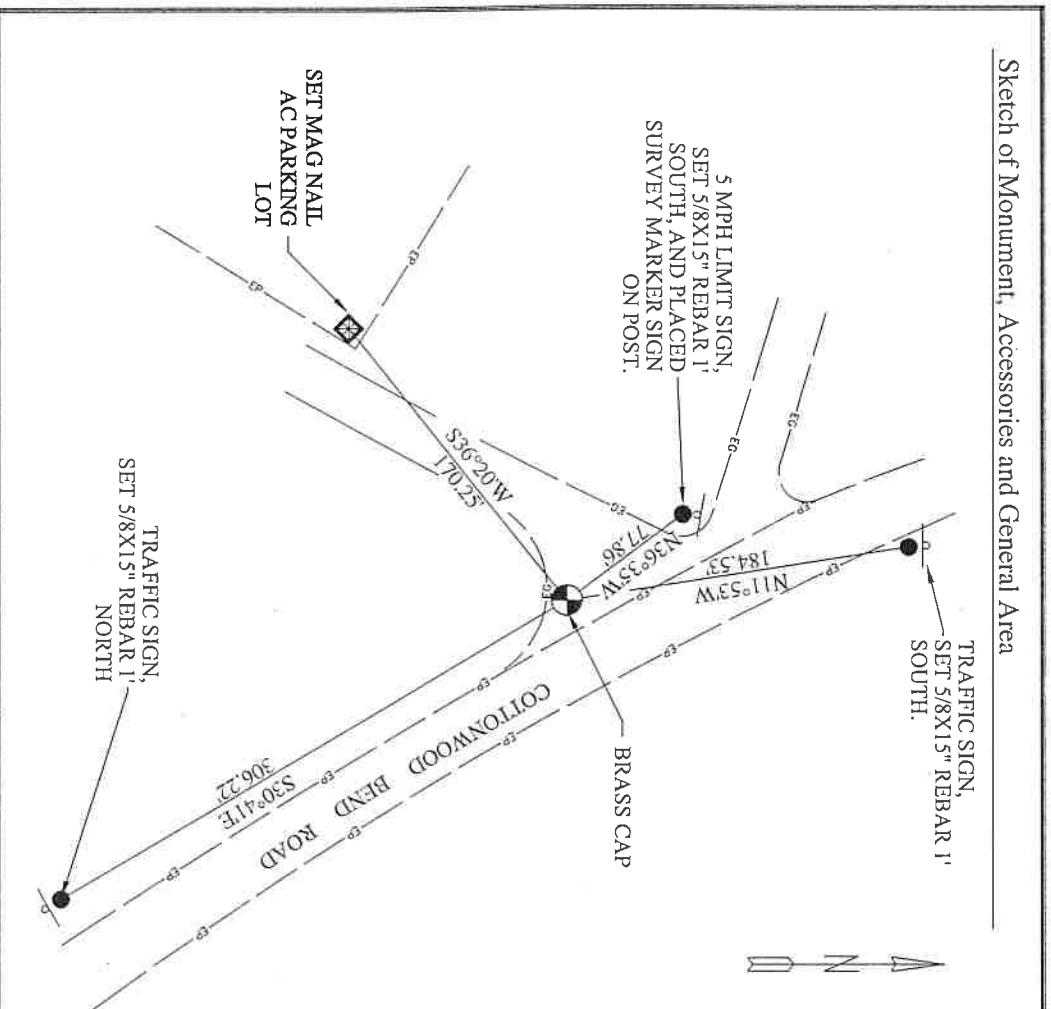

**REGISTERED
PROFESSIONAL
LAND SURVEYOR**

Lance Clark King
OREGON
MAY 10, 2011
LANCE CLARK KING
61420

RENEWALS: 6/30/2021

Agency: CK3, LLC
 945 W. ORCHARD
 HERMISTON OREGON 97838
 OFFICE: 541-567-2345
 FAX: 541-567-2305
 WEB: CK3LLC.NET
 Field Book # 0-325

**COUNTY SURVEYOR
RECORDING INFO**

Received _____
 Filed _____
 Survey No. _____
 Drawing No. _____
 Index No. R-3

19-080-C