

CORNER RESTORATION FORM

Township 4N Range 28E Section 22, 27 County UMATILLA

State OREGON Date 5-20-2019 Number R-15

Corner Designation : 22, 27

Condition Report Only

Not Found

Renewed

Surveyed In

Referenced

Previous Renewals ORIGINAL SOURCE OF CORNER:

ORIGINALLY SURVEYED IN 1860 BY HAFT UNDER CONTRACT #93. HE SET POST IN MOUND WITH TRENCH. MADE PITS AND DEPOSITED A PINT OF CHARCOAL.

MONUMENT DETAIL

Found Set

Accessories Found:

FOUND 5/8" IRON REBAR, w/CAP MARKED ORION GPS INC, N00° 42'W
32.97 FT.

BASIS OF BEARINGS, NAD 83/91 OREGON STATE PLANE
COORDINATES NORTH ZONE:

NORTHING: 782267.28
EASTING: 8507939.53

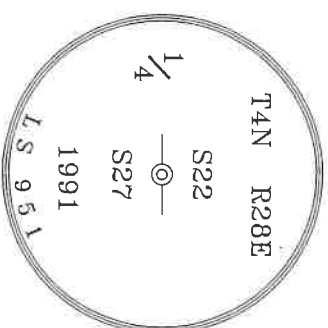

Monument & Accessories Set (Procedure and Description)

FOUND 2 3/8" BRASS CAP NEAR CENTERLINE OF FEEDVILLE ROAD 4" BELOW AC, AS PER COUNTY SURVEY 92-45-C.

SET 1 1/2" STEEL WASHER MARKED 61420, ON POWER POLE w/MAG NAIL & A BEARING OBJECT SIGN, N08° 37'W 57.16 FT.

SET A MAG NAIL IN AC DRIVEWAY, S69° 45'W 76.27 FT.

SET 5/8" x 10" IRON REBAR w/RED PLASTIC CAP MARKED PLS 61420, 1' BELOW GRADE, APPROXIMATELY 1'

SOUTH OF RAILROAD CROSSING SIGN, S82° 29'E 154.58 FT.

Sketch of Monument, Accessories and General Area

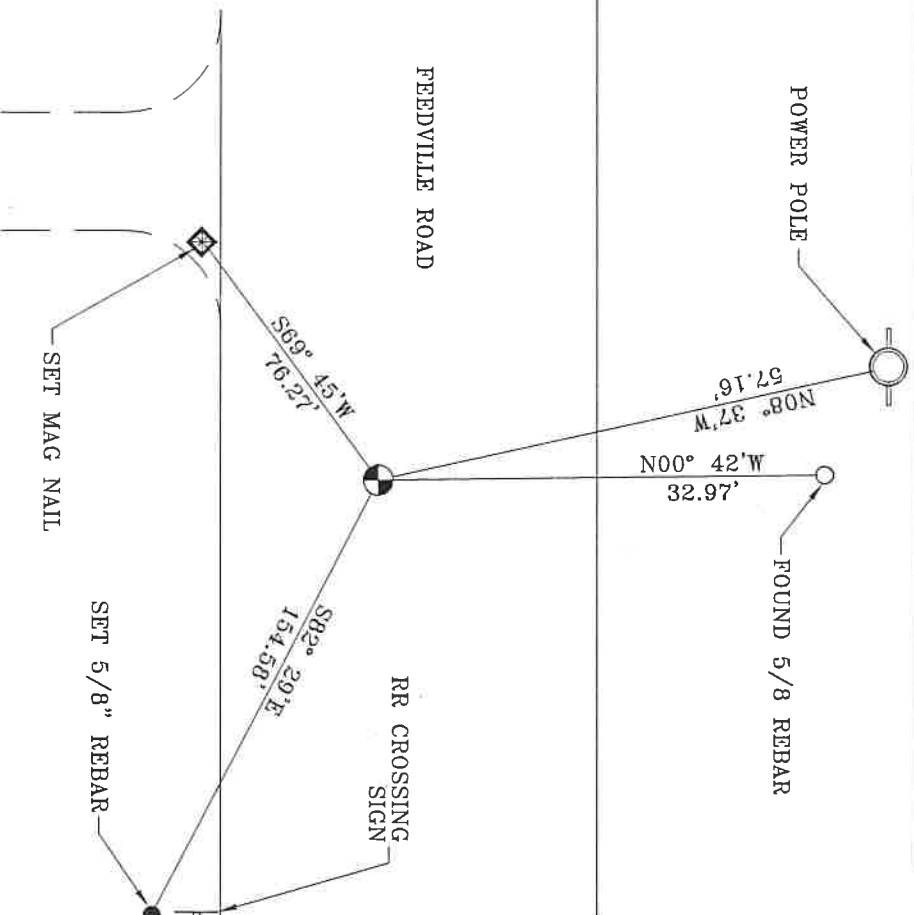

**REGISTERED
PROFESSIONAL
LAND SURVEYOR**

Lance Clark King
**OREGON
MAY 10, 2011
LANCE CLARK KING
61420**

RENEWS: 6/30/2021

Agency:

CK3, LLC
945 W. ORCHARD
HERMISTON OREGON 97838
OFFICE: 541-567-2345
FAX: 541-567-2305
WEB: CK3LLC.NET
Field Book # 0-298

**COUNTY SURVEYOR
RECORDING INFO**

Received _____
Filed _____
Survey No. _____
Drawing No. _____
Index No. R-15

19-080-C