

Section 24 Township 4 N Range 28 E

County UMATILLA Date 7/11/89

CORNER DESIGNATION

W 1/4 COR.

- Condition Report Only
- Not Found
- Renewed
- Unrecorded
- Surveyed In
- Referenced Out

Previous Renewals/Surveys, etc. POST IN MOUND & 1 PINT CHARCOAL
Set by HAFT in 1860 UNDER CONTRACT # 93
ORIGINAL SURVEY

Monument(s) & Accessories Found: (Condition and Source)

FND. 1 1/4" Iron Bar 1 foot below surface ORIG. UNKNOWN
S 83° 56' W 7.37' Fnd 5/8" Iron Bar. Higgins 1954 SUR. for BEEBE
N 88° E 3.47' Fnd 5/8" Rebar. LaGier 1980 SUR. For Campbell.

Monument Detail

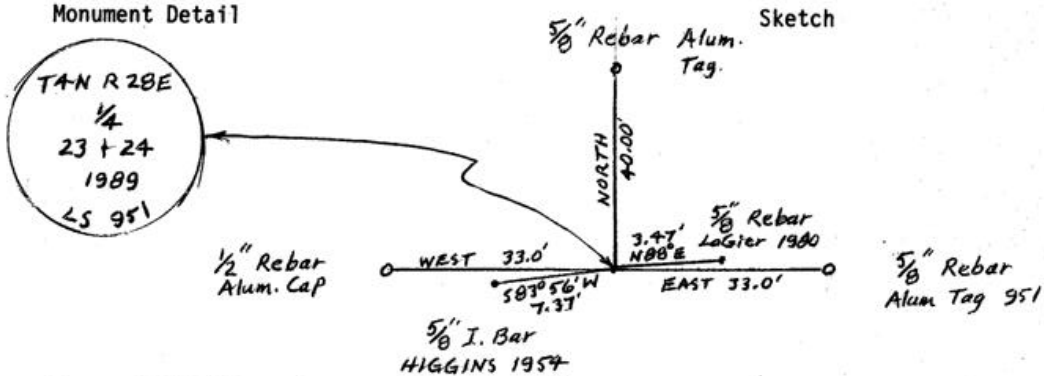

Monument Set (Procedures and Description)

Set 1" x 30" Iron Pipe with flared bottom and 2 3/8" Brass Cap stamped
as detail. Buried 1 1/4" Iron Bar along side. Brass Cap at
surface - placed stone & conc. chunks around.

New Accessories

- 1/2" x 24" Rebar with Alum Cap Bears 33.0 WEST
- 5/8" x 30" Rebar with Alum Tag #951 Bears 33.0 EAST
- 5/8" x 30" Rebar with Alum Tag #951 Bears 40.0 NORTH

Set Metal Fence Posts with signs 1' west of West W.C. & 1' S. of Cor.

Location & Comments

From intersection Compass Declination 20 1/2°
Kelli Blv. & Hwy 395 Firm/Agency EDWARDS
go Sly on Kelli 0 1/4 SURVEYING
mile. Cor lies 0 1/2 Address Box 763
West along prop. HERMISTON, OR

RECEIVED BY _____ Party Chief D. EDWARDS
 _____ Notes _____
 _____ Witness J. L. [Signature]

11-89
RA
89-86-B

Surveyor's Seal

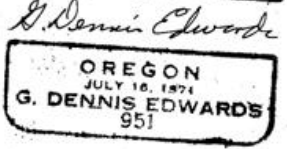
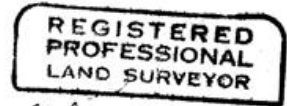

OREGON CORNER RESTORATION FORM

Section 24 Township 4N Range 28E

County Umatilla Date 7/11/89

7-21

CORNER DESIGNATION

W $\frac{1}{4}$ corner

- Condition Report Only
- Not Found
- Renewed
- Unrecorded
- Surveyed In
- Referenced Out

Previous Renewals/Surveys, etc. Post in mound & 1 pint charcoal set by Haft in 1860 under contract #93 original survey.

Monument(s) & Accessories Found: (Condition and Source)

Found 1 $\frac{1}{4}$ " Iron Bar 1 foot below surface Origin unknown

83°56'W 7.37' found 5/8" iron bar. Higgins 1954 survey for Beebe

N88°E 3.47' found 5/8" rebar, LaGier 1980 survey for Campbell

Monument Detail

Sketch

Monument Set (Procedures and Description)

Set 1" x 30" iron pipe with flared bottom and 2 3/8" Brass Cap stamped as Detail. Buried 1 $\frac{1}{4}$ " iron bar along side. Brass Cap at surface - placed stone & concrete chunks around.

New Accessories

1/2" x 24" rebar with Aluminum Cap bears 33.0 West

5/8" x 30" rebar with Aluminum tag #951 bears 33.0 East

5/8" x 30" rebar with Aluminum tag #951 bears 30.0 North

set metal fence posts with signs 1' west of west W.C. & 1' south of

Location & Comments

Surveyor's Seal corner

From intersection of Compass Declination 20 $\frac{1}{2}$ °

Kelli Blv. & Hwy 395 Firm/Agency Edwards

go Sly on Kelli 0.4 Surveying

mile. Cor lies 0.2 Address P. O. Box 763

mile west along Hermiston, OR

property line Party Chief D. Edwards

Notes

Witness Jud Coppock