

GOVERNMENT CORNER RECORD

Township 4N Range 28E Section 21 County UMATILLA

State OREGON Date 7/25/2013 Number 0-9

Corner Designation : N 1/16 SEC 21 T4N R28E

- Condition Report Only
- Not Found
- Renewed
- Surveyed In
- Referenced

Previous Renewals _____

Monument (s) Found: (Condition and Source)
FOUND MANGLED SPIKE NAIL SOUTH OF SET MONUMENT
SOURCE UNKNOWN, NOT HELD AS N1/16 FOR SECTION 21

MONUMENT DETAIL

Found Set



Accessories Found:

Monument & Accessories Set (Procedure and Description)

SET 5/8 REBAR WITH 2-1/2" ALUMINUM CAP MARKED AS SHOWN ABOVE FOR N1/16 SECTION 21.
SET P.K. NAIL WITH ALUMINUM TAG MARKED PLS 61420 IN FENCE POST SOUTHEAST OF SET MONUMENT 23.58'

Sketch of Monument, Accessories and General Area

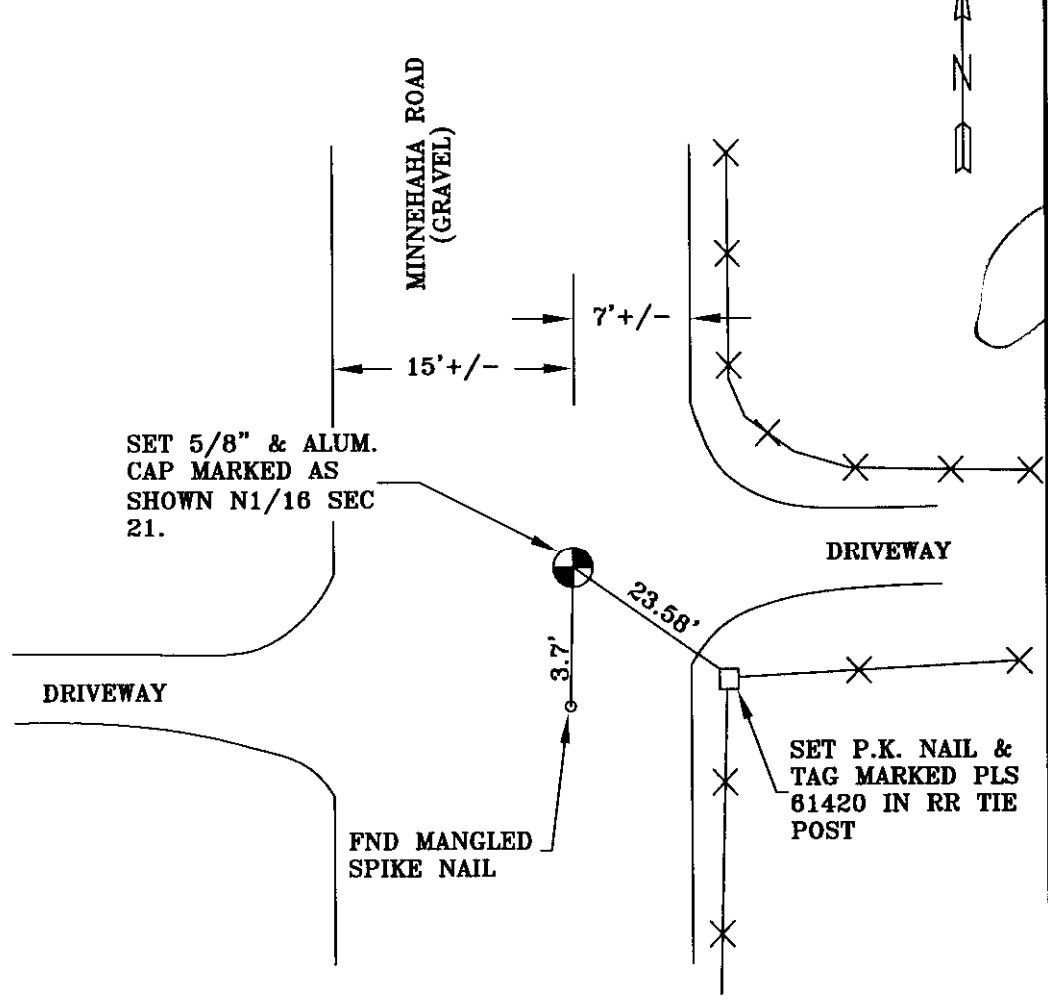

Surveyor's Seal
REGISTERED PROFESSIONAL LAND SURVEYOR
<i>Lance King</i>
OREGON MAY 10, 2011 LANCE CLARK KING 61420
RENEWS: 6/30/2015
Agency <u>CK3, LLC</u> <u>945 W. ORCHARD</u> <u>HERMISTON OR 97838</u>
Party Chief <u>L. KING</u>
Notekeeper <u>L. KING</u>
Witness(s) <u>R. FRITZ</u>
Job No. <u>VO-13043</u>
FIELD BOOK # <u>0-288</u>
COUNTY SURVEYOR FILING INFO

13-514-B