

# GOVERNMENT CORNER RECORD

Township 4N Range 28E Section 21 County UMATILLA

State OREGON Date 7/25/2013 Number 0-11

Corner Designation : CN 1/16 SEC 21 T4N R28E

- Condition Report Only
- Not Found
- Renewed
- Surveyed In
- Referenced

Previous Renewals \_\_\_\_\_

Monument (s) Found: (Condition and Source)

FOUND MANGLED SPIKE NAIL SOUTH OF SET MONUMENT  
 SOURCE UNKNOWN, NOT HELD AS CN1/16 FOR SECTION 21  
 RECORD MONUMENT WAS A IRON PIPE SURVEY Q941-AX

### MONUMENT DETAIL

Found  Set

Accessories Found:

FOUND 5/8" & CAP SURVEY NO. 12-007B 25' W.C.

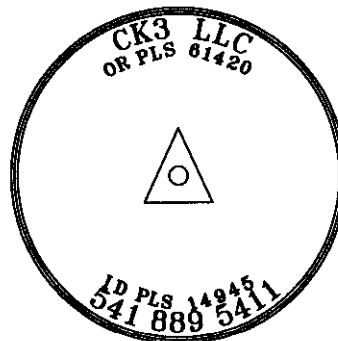

Monument & Accessories Set (Procedure and Description)

SET 5/8 REBAR WITH 2-1/2" ALUMINUM CAP MARKED AS SHOWN ABOVE FOR CN1/16 SECTION 21.  
 TIE MADE TO FACE OF STEEL UNDERGROUND UTILITY WARNING POST.

Sketch of Monument, Accessories and General Area

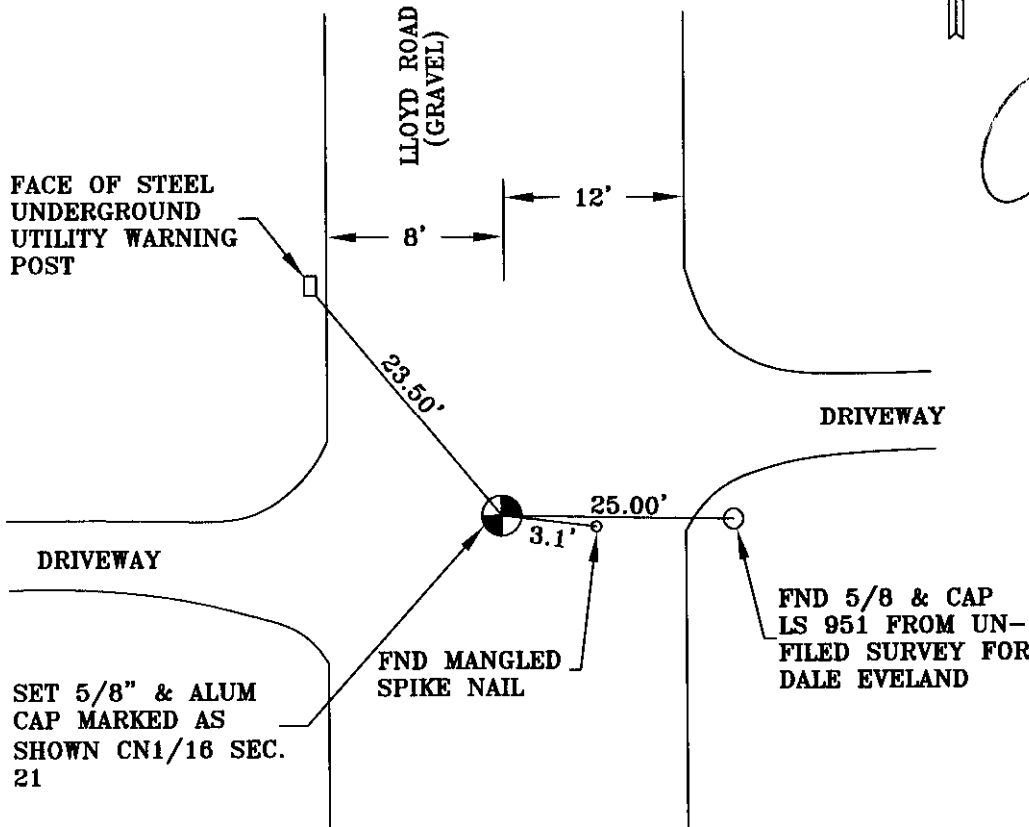

Surveyor's Seal

**REGISTERED  
PROFESSIONAL  
LAND SURVEYOR**

*Lance King*  
 OREGON  
 MAY 10, 2011  
 LANCE CLARK KING  
 61420

RENEWS 6/30/2015

Agency CK3, LLC  
945 W. ORCHARD  
HERMISTON OR 97838

Party Chief L. KING  
 Notekeeper L. KING  
 Witness(s) R. FRITZ  
 Job No. VO-13043  
 FIELD BOOK # 0-288

**COUNTY SURVEYOR  
FILING INFO**