

OREGON CORNER RESTORATION FORM

SECTION 18 TOWNSHIP 4 NORTH RANGE 28 EAST N-3  
 COUNTY: UMATILLA DATE: 11/99

CORNER DESIGNATION  CONDITION REPORT ONLY  
 S 1/4 COR. SEC. 18  NOT FOUND  
 RENEWED  
 UNCOVERED  
 SURVEYED IN  
 REFERENCED

PREVIOUS RENEWALS / SURVEYS, ETC.

ORIGINAL SURVEY BY HAFT IN 1860. CONTRACT NO. 93  
 STAEBLER SET 5/8" IRON REBAR IN 1969 SURVEY FOR SKINNER

MONUMENTS AND ACCESSORIES FOUND: CONDITION AND SOURCE

1/2" IRON REBAR N 86°11' E 4.18 FEET FROM THE CORNER  
 STAEBLER SET 5/8" BY SINGLE PROPORTION IN 1969 FROM WRONG SW CORNER  
 FND. 2" O.D. X 20" IRON PIPE BADLY DISTURBED ABOUT 0.9' EASTERLY OF CORNER, NO RECORD

MONUMENT DETAIL

SKETCH

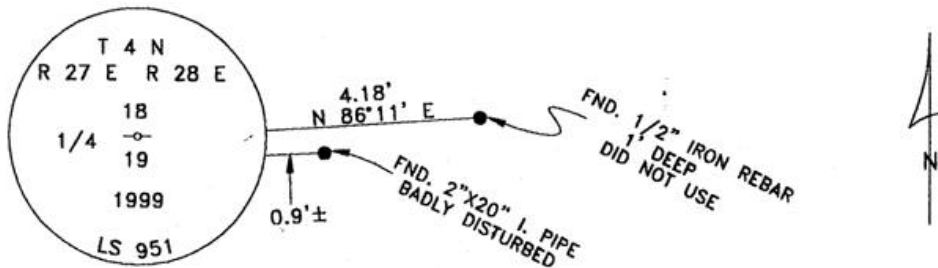

MONUMENT SET (PROCEDURES AND DESCRIPTION)

BY SINGLE PROPORTION I SET A 1"X30" IRON PIPE WITH A  
 2 3/8" BRASS CAP STAMPED AS ABOVE, BURIED 2"X20" IRON PIPE ALONG SIDE  
 (SEE MY 1999 SURVEY FOR BREWER)

NEW ACCESSORIES

- A 5/8"X30" IRON REBAR WITH PLASTIC CAP #951 BEARS N 89°53'01" W 714.50 FEET
- A 5/8"X30" IRON REBAR WITH PLASTIC CAP #951 BEARS S 89°53'01" E 470.80 FEET
- A 5/8"X30" IRON REBAR WITH PLASTIC CAP #951 BEARS S 89°53'01" E 1183.82 FEET

LOCATION AND COMMENTS

FROM INTERSECTION OF AGNEW ROAD  
 WITH WESTLAND ROAD, GO WEST ALONG  
 PROPERTY LINE 1/2 MILE TO CORNER.

COMPASS DEC.

FIRM/AGENCY  
 EDWARDS SURVEYING  
 P.O. BOX 763  
 HERMISTON, OREGON 97838

PARTY CHIEF  
 G. DENNIS EDWARDS

NOTES

WITNESS  
 CURTIS J. FAVOREL

SURVEYOR'S SEAL

REGISTERED  
 PROFESSIONAL  
 LAND SURVEYOR

*G. Dennis Edwards*

OREGON  
 JULY 16, 1971  
 G. DENNIS EDWARDS  
 9 5 1

RENEWS 12/31/99

RECEIVED BY

Umatilla County Surveyor  
 Date 4-2000  
 Rec'd by JK  
 No. 00-073-R