

CORNER RESTORATION FORM

Township 4N Range 28E Section 7, 8, 17, 18 County UMATILLA

State OREGON Date 7-17-2019 Number J-5

Corner Designation : 7, 8, 17, 18

Previous Renewals ORIGINAL SOURCE OF CORNER

ORIGINALLY SURVEYED IN 1860 BY HAFT UNDER CONTRACT #93. HE SET POST IN

MOUND WITH TRENCH, MADE PITS AND DEPOSITED A PINT OF CHARCOAL.

Accessories Found: _____

NONE.

____ Condition Report Only

____ Not Found

____ Renewed

Surveyed In

Referenced

MONUMENT DETAIL

Found Set

BASIS OF BEARINGS, NAD 83/91 OREGON STATE PLANE
COORDINATES NORTH ZONE:

NORTHING: 792794.60
EASTING: 8494522.82

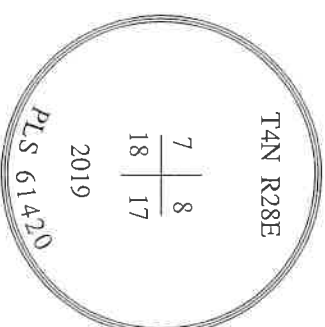

Monument & Accessories Set (Procedure and Description)

FOUND & REMOVED 8 1/2" SPIKE WITH WASHER FROM INSIDE IRON PIPE 3/4" I.D. PLACED 2 1/2" BRASS CAP 1" BELOW GRADE ON

1/2" X 7" REBAR INSIDE EXISTING PIPE

SET 5/8" x 10" REBAR & CAP PLS 61420 1' BELOW GRADE, 1' NORTH OF GUY WIRE ANCHOR, S85°56'W, 350.91 FT.

FACE OF STOP SIGN POST, N30°11'W 40.48 FT.

SET NAIL & WASHER ON POWER POLE, N07°00'E, 140.41 FT.

SET NAIL & WASHER AND BEARING OBJECT SIGN ON POWER POLE, S41°09'E, 29.47 FT.

Sketch of Monument, Accessories and General Area _____

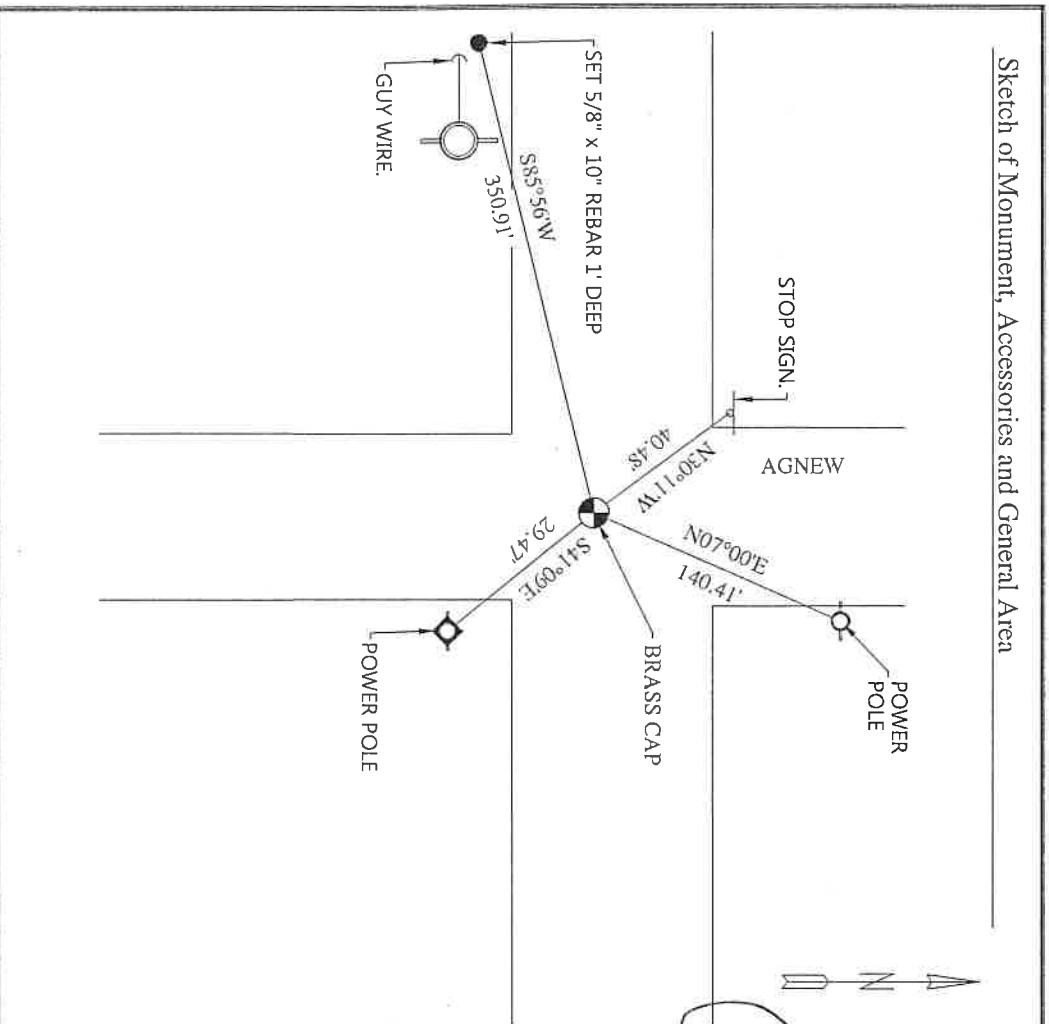

**REGISTERED
PROFESSIONAL
LAND SURVEYOR**

Lance Clark King
**OREGON
MAY 10, 2011
LANCE CLARK KING
61420**

RENEWALS: 6/30/2021

Agency: CK3, LLC
945 W. ORCHARD
HERMISTON OREGON 97838
OFFICE: 541-567-2345
FAX: 541-567-2305
WEB: CK3LLC.NET
Field Book # 0-325

**COUNTY SURVEYOR
RECORDING INFO**

Received _____
Filed _____
Survey No. _____
Drawing No. _____
Index No. J-5

19-080-C