

CORNER RESTORATION FORM

Township 4N Range 28E Section 8, 9 County UMATILLA

State OREGON Date 7-24-2019 Number G-9

Corner Designation : 8, 9

Condition Report Only

Not Found

Renewed

Surveyed In

Referenced

Previous Renewals ORIGINAL SOURCE OF CORNER:

ORIGINALLY SURVEYED IN 1860 BY HAFT UNDER CONTRACT #93. HE SET POST IN MOUND WITH TRENCH, MADE PTS AND DEPOSITED A PINT OF CHARCOAL.

MONUMENT DETAIL

Found Set

Accessories Found:

NONE

BASIS OF BEARINGS, NAD 83/91 OREGON STATE PLANE
COORDINATES NORTH ZONE:

NORTHING: 795492.99

EASTING: 8499830.01



Monument & Accessories Set (Procedure and Description)

PLACED 2 1/2" BRASS CAP ON 5/8X6 1/2" REBAR IN FOUND 1" IRON PIPE, AS PER COUNTY SURVEY No. 07-231-B.

- SET 5/8" x 10" IRON REBAR w/RED PLASTIC CAP MARKED PLS 61420, 1' BELOW GRADE, N28°46'E 51.64 FT.
- SET 5/8" x 10" IRON REBAR w/RED PLASTIC CAP MARKED PLS 61420, 1' BELOW GRADE, S49°37'E 31.66 FT.
- SET 5/8" x 10" IRON REBAR w/RED PLASTIC CAP MARKED PLS 61420, 1' BELOW GRADE, S39°40'W 19.45 FT.
- SET 5/8" x 10" IRON REBAR w/RED PLASTIC CAP MARKED PLS 61420, 1' BELOW GRADE, 1' EAST OF SOUTHERN 8X8 CONCRETE POST N77°35'W 378.07 FT.

Sketch of Monument, Accessories and General Area

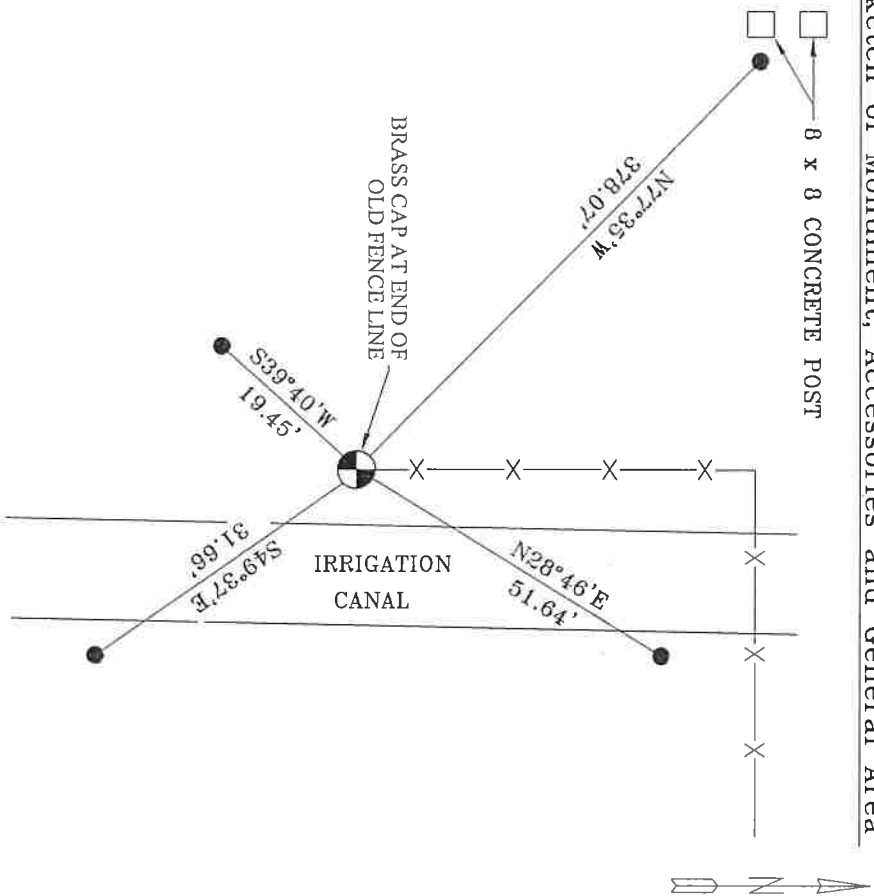

**REGISTERED
PROFESSIONAL
LAND SURVEYOR**

Lance Clark King
OREGON
MAY 10, 2011
LANCE CLARK KING
61420

RENEWWS: 6/30/2021

Agency:

CK3, LLC
945 W. ORCHARD
HERMISTON OREGON 97838
OFFICE: 541-567-2345
FAX: 541-567-2305
WEB: CK3LLC.NET
Field Book # 0-325

**COUNTY SURVEYOR
RECORDING INFO**

Received _____
Filed _____
Survey No. _____
Drawing No. _____
Index No. G-9

19-080-C