

# CORNER RESTORATION FORM

Township 4N Range 28E Section 1, 12 County UMATILLA

State OREGON Date 5-22-2019 Number E-23

Corner Designation : 1, 12

Condition Report Only

Not Found

Renewed

Surveyed In

Referenced

Previous Renewals ORIGINAL SOURCE OF CORNER

ORIGINALLY SURVEYED IN 1860 BY HAFT UNDER CONTRACT

#93, HE SET POST IN MOUND WITH TRENCH, MADE PITTS AND

DEPOSITED A PINT OF CHARCOAL.

### MONUMENT DETAIL

Found  Set

Accessories Found:

- FOUND 1 1/2" ALUMINUM CAP MARKED OREGON STATE HWY DIV. TRAV
- PT 3 1994 4" BELOW GRADE IN MONUMENT WELL N72° 43'E 56.68 FT.
- FOUND 1 1/2" ALUMINUM CAP NEAR SHRW SIGN N69° 00'E 108.45 FT.
- FOUND 1 1/2" ALUMINUM CAP NEAR SHRW SIGN H21+40, 25.00 LT S51°
- 46"W 290.00 FT.
- FOUND 5/8" IRON REBAR NO CAP NEAR SHRW SIGN 297+25 91.02 LT.
- S69° 01'W 260.96 FT.

BASIS OF BEARINGS, NAD 83/91 OREGON STATE PLANE  
COORDINATES NORTH ZONE:

NORTHING: 798200.01

EASTING: 8518332.17

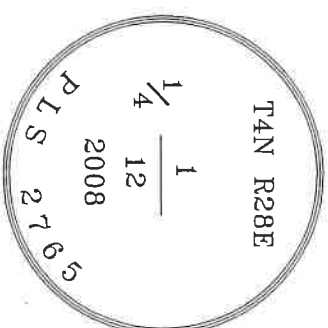

Monument & Accessories Set (Procedure and Description)

FOUND 2 1/2" BRASS CAP 2" ABOVE GRADE PLACED SURVEY MARKER NEARBY SIGN ON EXISTING "T" POST, AS PER COUNTY SURVEY NO. 09-173-B.

### Sketch of Monument, Accessories and General Area

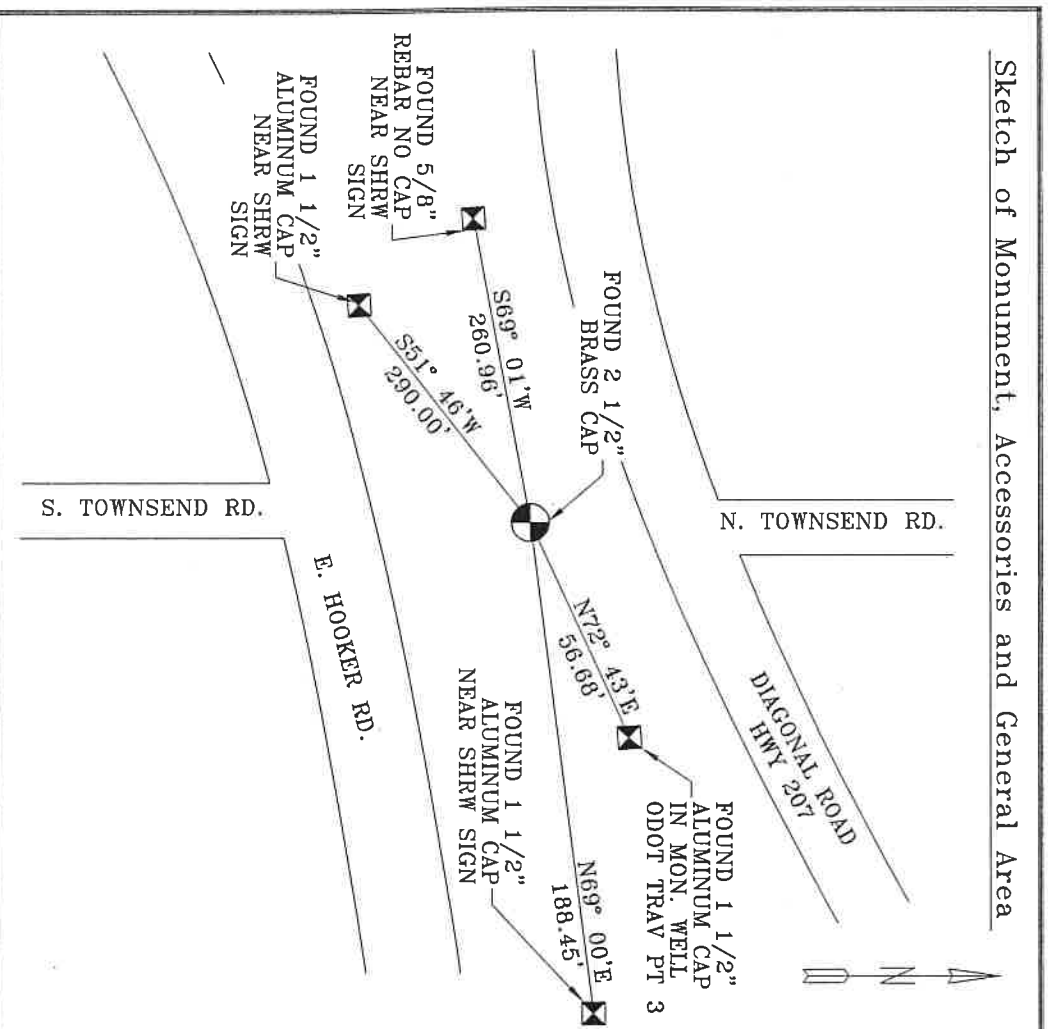

**REGISTERED  
PROFESSIONAL  
LAND SURVEYOR**

*Vance Clark King*  
**OREGON**  
MAY 10, 2011  
**VANCE CLARK KING**  
61420

**RENEWS: 6/30/2021**

Agency:

CK3, LLC  
945 W. ORCHARD  
HERMISTON OREGON 97838  
OFFICE: 541-567-2345  
FAX: 541-567-2305  
WEB: CK3LLC.NET  
Field Book # 0-325

**COUNTY SURVEYOR  
RECORDING INFO**

Received \_\_\_\_\_  
Filed \_\_\_\_\_  
Survey No. \_\_\_\_\_  
Drawing No. \_\_\_\_\_  
Index No. E-23

19-080-C