

CORNER RESTORATION FORM

Township 4N Range 28E Section 2.11 County UMATILLA
 State OREGON Date 5-22-2019 Number E-19

Corner Designation : 2.11

Previous Renewals ORIGINAL SOURCE OF CORNER

ORIGINALLY SURVEYED IN 1860 BY HAFT UNDER CONTRACT #93. HE SET POST IN

GROUND w/TRENCH, MADE PITS & DEPOSITED A PINT OF CHARCOAL.

Accessories Found: _____

NONE.

____ Condition Report Only

____ Not Found

____ Renewed

____ Surveyed In

Referenced

MONUMENT DETAIL

Found Set

BASIS OF BEARINGS, NAD 83/91 OREGON STATE PLANE
 COORDINATES NORTH ZONE:

Northing: 798177.28
 Easting: 8513016.33



Monument & Accessories Set (Procedure and Description)

FOUND 2 1/2" BRASS CAP IN MONUMENT WELL 16" BELOW AC. MONUMENT OBSCURED w/TAR UNREADABLE.
 PER COUNTY SURVEY NO. 09-175-B.

SET 1 1/2" STEEL WASHER MARKED 61420, IN POWER POLE w/MAG NAIL, APPROX. 2' ABOVE GRADE, N84°01'W, 244.08 FT.

SET 1 1/2" STEEL WASHER MARKED 61420, IN POWER POLE w/MAG NAIL, APPROX. 2' ABOVE GRADE, N59°42'E, 59.55 FT.

SET 5/8" x 10" IRON REBAR w/RED PLASTIC CAP MARKED PLS 61420, 1' NORTH OF RR TIE, 1' BELOW GRADE, S81°22'E, 546.04 FT.

SET 1 1/2" STEEL WASHER MARKED 61420, IN POWER POLE w/MAG NAIL, APPROX. 2' ABOVE GRADE, S00°14'E, 28.18 FT.

Sketch of Monument, Accessories and General Area

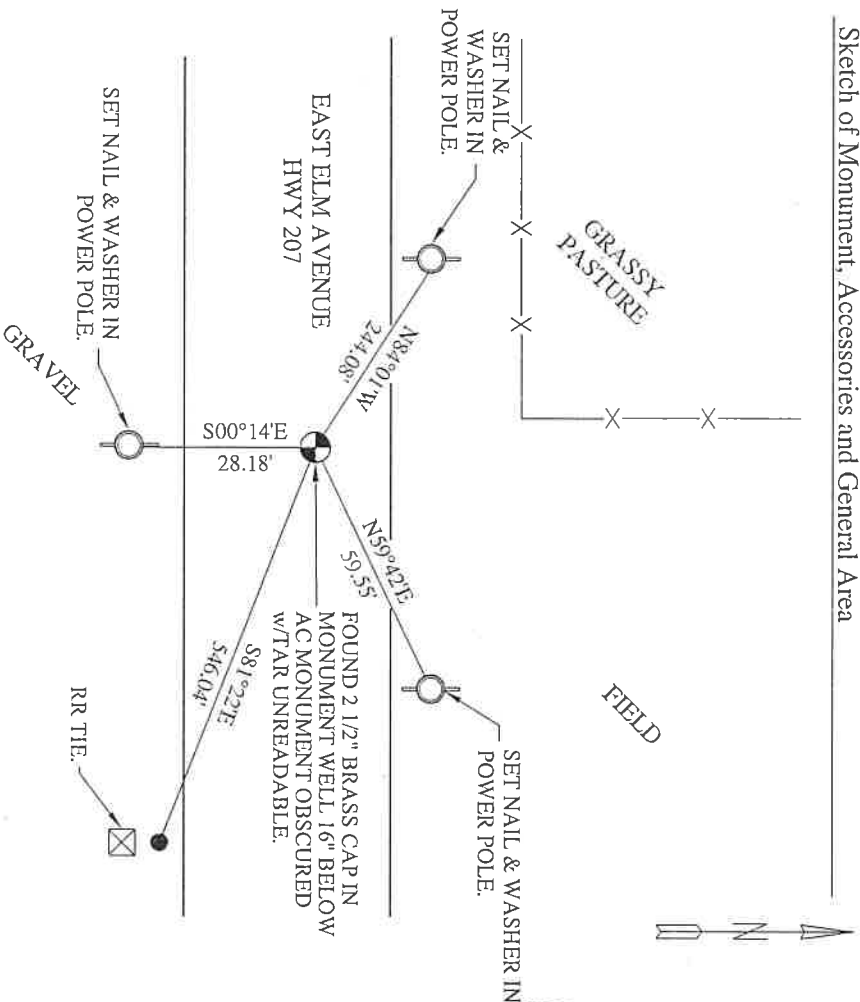

**REGISTERED
 PROFESSIONAL
 LAND SURVEYOR**

Lance Clark King
**OREGON
 MAY 10, 2011
 LANCE CLARK KING
 61420**

RENEWS: 6/30/2021

Agency: CK3, LLC
 945 W. ORCHARD
 HERMISTON OREGON 97838
 OFFICE: 541-567-2345
 FAX: 541-567-2305
 WEB: CK3LLC.NET
 Field Book # 0-325

COUNTY SURVEYOR RECORDING INFO

Received _____
 Filled _____
 Survey No. _____
 Drawing No. _____
 Index No. E-19

19-080-C