

CORNER RESTORATION FORM

Township 4N Range 28E Section 3,4,9,10 County UMATILLA

State OREGON Date 5-29-2019 Number E-13

Corner Designation : 3,4,9,10

Condition Report Only

Previous Renewals ORIGINAL SOURCE OF CORNER

- Not Found
- Renewed
- Surveyed In
- Referenced

ORIGINALLY SURVEYED IN 1860 BY HAFT UNDER CONTRACT #93, HE SET POST IN MOUND WITH TRENCH, MADE PITS AND DEPOSITED A PINT OF CHARCOAL.

MONUMENT DETAIL

Found Set

Accessories Found:

- FOUND 1 1/2" ALUMINUM CAP MARKED ODOT, N52° 28'W 72.76'
- FOUND 1 1/2" ALUMINUM CAP MARKED ODOT, N23° 18'E 82.06'
- FOUND 1 1/2" ALUMINUM CAP MARKED ODOT, S22° 42'E 127.01'
- FOUND 1 1/2" ALUMINUM CAP MARKED ODOT, S70° 47'W 98.71' AT END OF SIDEWALK

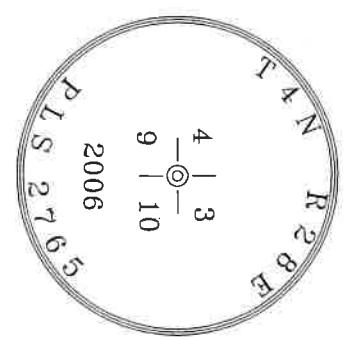

BASIS OF BEARINGS, NAD 83/91 OREGON STATE PLANE
COORDINATES NORTH ZONE:

NORTHING: 798106.28
EASTING: 8505096.26

Monument & Accessories Set (Procedure and Description)

FOUND 2 1/2" BRASS CAP IN MONUMENT WELL 4 1/2" BELOW AC. PER COUNTY SURVEY NO. 09-173-B.

Sketch of Monument, Accessories and General Area

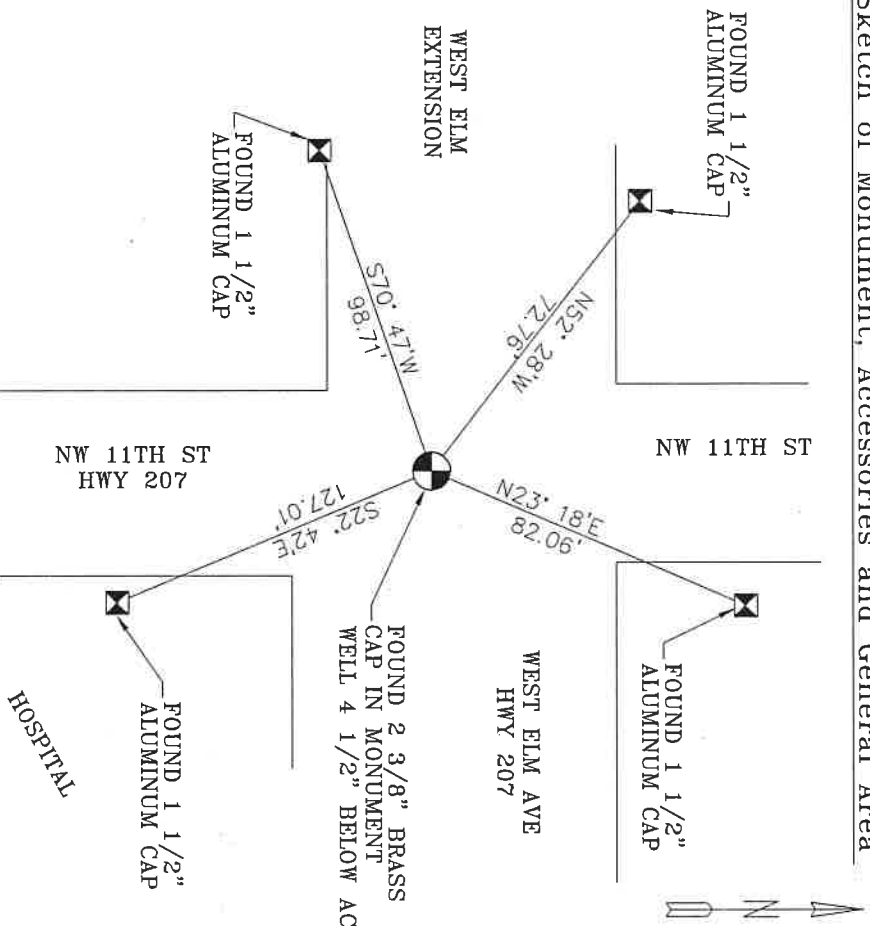

REGISTERED PROFESSIONAL LAND SURVEYOR

Lance Clark King
OREGON
MAY 10, 2011
LANCE CLARK KING
61420

RENEWS: 6/30/2021

Agency: **CK3, LLC**
 945 W. ORCHARD
 HERMISTON OREGON 97838
 OFFICE: 541-567-2345
 FAX: 541-567-2305
 WEB: CK3LLC.NET
 Field Book # 0-325

COUNTY SURVEYOR RECORDING INFO

Received _____
 Filed _____
 Survey No. _____
 Drawing No. _____
 Index No. E-13

19-080-C