

CORNER RESTORATION FORM

Township 4N Range 28E Section 2, 1 County UMATILLA

State OREGON Date 6-4-2019 Number C-21

Corner Designation : 2, 1

Condition Report Only

Not Found

Renewed

Surveyed In

Referenced

Previous Renewals ORIGINAL SOURCE OF CORNER
 ORIGINALLY SURVEYED IN 1860 BY HAFT UNDER CONTRACT
 #93, HE SET POST IN MOUND WITH TRENCH, MADE PITS AND
 DEPOSITED A PINT OF CHARCOAL.

MONUMENT DETAIL

Found Set

Accessories Found:

NONE

BASIS OF BEARINGS, NAD 83/91 OREGON STATE PLANE
 COORDINATES NORTH ZONE:

NORTHING: 800852.39

EASTING: 8515648.28

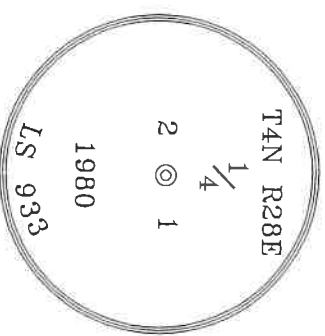

Monument & Accessories Set (Procedure and Description)

FOUND 2 1/2" BRASS CAP 5" BELOW ROAD GRADE, AS PER COUNTY SURVEY NO. S-156-C.

FOUND 5/8 REBAR WITH FADED YELLOW PLASTIC CAP UNREADABLE, N47° 28'E 44.59 FT.

SET 1 1/2" WASHER PLS 61420 WITH MAG NAIL IN POWER POLE & BEARING OBJECT SIGN, S66° 42'E 51.83 FT.

FOUND 5/8 REBAR NO CAP, S58° 13'W 38.59 FT.

FOUND 5/8 REBAR WITH PLASTIC CAP, MARKED WELLS SURVEYING PLS 54657, N48° 09'W 44.62 FT.

Sketch of Monument, Accessories and General Area

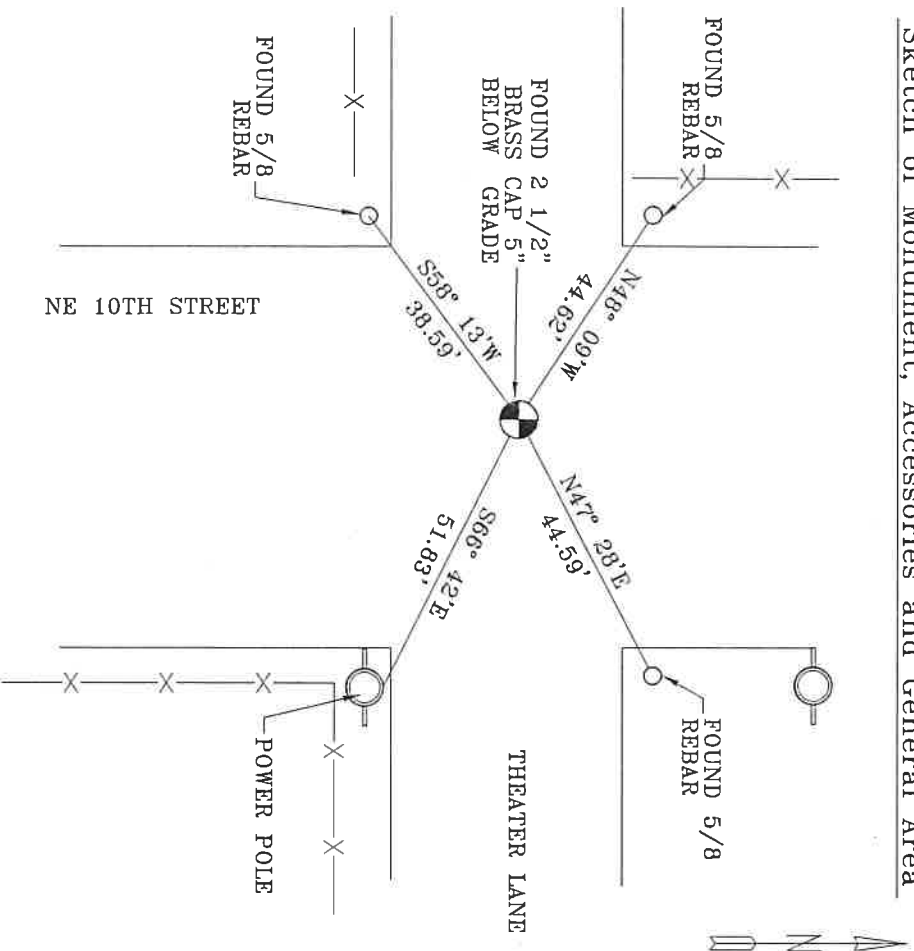

**REGISTERED
PROFESSIONAL
LAND SURVEYOR**

Jane King
**OREGON
MAY 10, 2011
LANCE CLARK-KING
61420**

RENEWALS: 6/30/2021

Agency:

CK3, LLC
 945 W. ORCHARD
 HERMISTON OREGON 97838
 OFFICE: 541-567-2345
 FAX: 541-567-2305
 WEB: CK3LLC.NET
 Field Book # 0-325

**COUNTY SURVEYOR
RECORDING INFO**

Received _____
 Filed _____
 Survey No. _____
 Drawing No. _____
 Index No. C-21

19-080-C