

CORNER RESTORATION FORM

Township 4N Range 27,28E Section 1,6 County UMATILLA

State OREGON Date 12-20-2018 Number C-1

Corner Designation : 1,6

Condition Report Only

Not Found

Renewed

Surveyed In

Referenced

Previous Renewals ORIGINAL SOURCE OF CORNER, ORIGINALLY SURVEYED IN 1860 BY HAFT UNDER CONTRACT #93, HE SET POST IN MOUND WITH TRENCH, MADE PITS AND DEPOSITED A PINT OF CHARCOAL. DEPENDENT RESURVEY BY GOULD IN 1941. SET IRON POST WITH BRASS CAP AND BROKEN GLASS

MONUMENT DETAIL

Found Set

Accessories Found:

- FOUND BEARING OBJECT ON RR TIE WITH ALUM. TAG #951, S21°38'E 81.78 FT AS PER E1-96-12-R & E1-03-50-G. FOUND BEARING OBJECT ON RR TIE WITH ALUM. TAG #951, N78°06'E 75.34 FT AS PER E1-96-12-R & E1-03-50-G.
- FOUND 5/8" IRON REBAR WITH YELLOW PLASTIC CAP LS 951 WITH BEARING
- OBJECT SIGN (UNREADABLE) ON RR TIE 1'± SOUTH, S60°18'E 182.38 FT AS PER E1-96-12-R & E1-03-50-G.

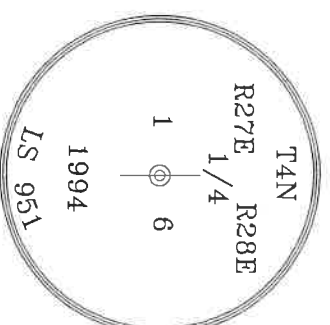

BASIS OF BEARINGS, NAD 83/91 OREGON STATE PLANE
COORDINATES NORTH ZONE:

NORTHING: 800700.60

EASTING: 8489425.41

Monument Found & Accessories Set (Procedure and Description)

FOUND 2 1/2" BRASS CAP @ GRADE AS PER COUNTY SURVEY 94-022-C, E1-96-12-R & E1-03-50-G.

SET 5/8" X 30" IRON REBAR WITH RED PLASTIC CAP MARKED PLS 61420 IN FENCE LINE. BEARS N17° 38'W 22.86 FT.

Sketch of Monument, Accessories and General Area

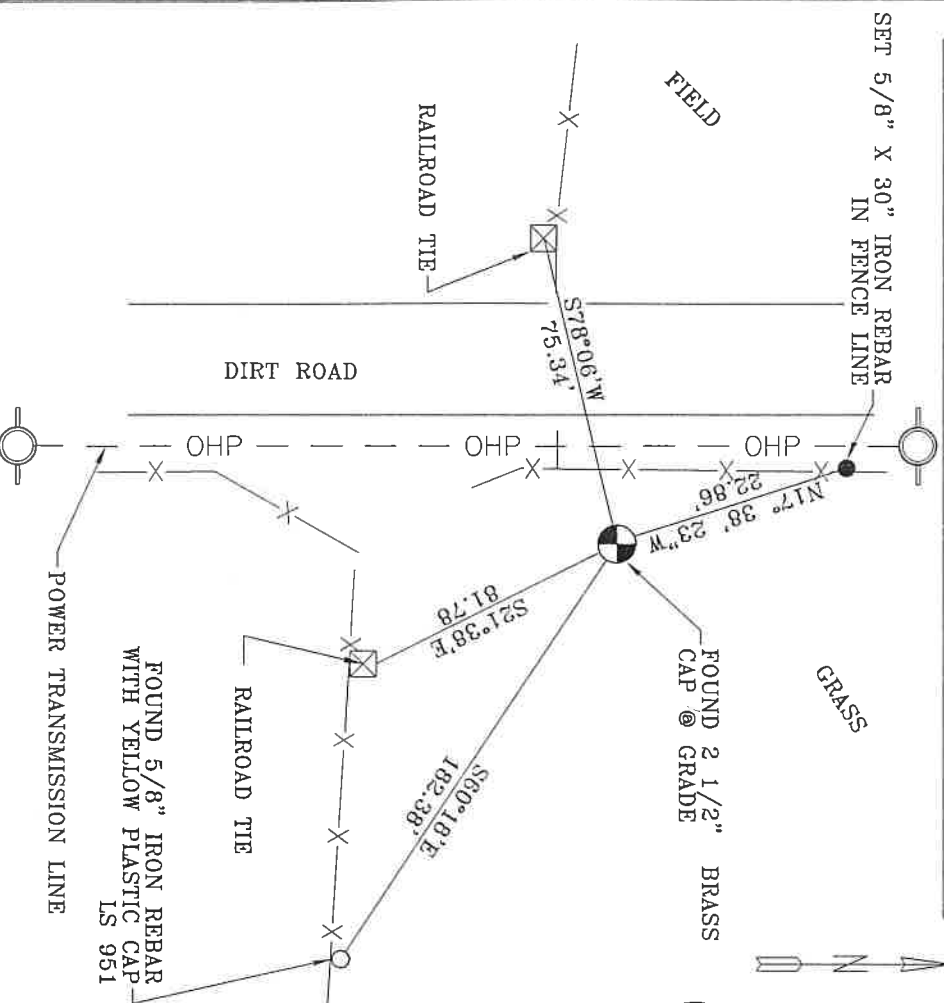

**REGISTERED
PROFESSIONAL
LAND SURVEYOR**

Lance Clark King
OREGON
 MAY 10, 2011
LANCE CLARK KING
 61420

RENEWS: 6/30/2021

Agency: **CK3, LLC**
 945 W. ORCHARD
 HERMISTON OREGON 97838
 OFFICE: 541-567-2345
 FAX: 541-567-2305
 WEB: CK3LLC.NET
 Field Book # 0-325

**COUNTY SURVEYOR
RECORDING INFO**

Received _____
 Filed _____
 Survey No. _____
 Drawing No. _____
 Index No. C-1

19-080-C