

CORNER RESTORATION FORM

Township 4N,5N Range 28E Section 2,35 County UMATILLA
 State OREGON Date 6-23-2022 Number A-19
 Corner Designation : SECTION: 2,35

___ Condition Report Only
 ___ Not Found
 ___ Renewed
 ___ Surveyed In
 Referenced

Previous Renewals ORIGINAL SOURCE OF CORNER; 1ST
 STANDARD PARALLEL SURVEYED IN 1860 BY MAXTON AND
 HURD CONTRACT #50. ORIGINALLY SURVEYED IN 1860 BY
 HAFT UNDER CONTRACT #93, HE SET POST IN MOUND WITH
 TRENCH, MADE PITS AND DEPOSITED A PINT OF CHARCOAL.

Accessories Found:

FOUND 5/8" REBAR 2" BELOW AC GRADE, N14°39'W 1.90' PER COUNTY SURVEY NO. S-156-C (RAILROAD SPIKE)
FOUND 5/8" REBAR 2" BELOW AC GRADE, N78°47'W 9.11', PER COUNTY SURVEY NO. S-156-C

MONUMENT DETAIL

Found Set

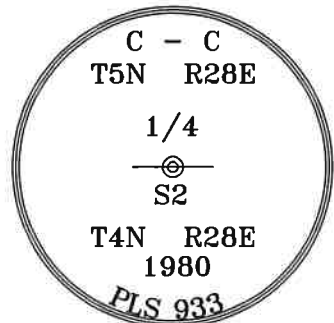

BASIS OF BEARINGS, NAD 83/91 OREGON STATE PLANE
 COORDINATES NORTH ZONE: NORTHING: 803673.59
 EASTING: 8512985.66

NOTE

THIS RESTORATION FORM IS MADE AND FILED TO CORRECT AND REPLACE THE FORM DATED 12-27-2018 MARKED AS A-19 SURVEY NO. 19-080-C. IT CORRECTS THE MONUMENT DETAIL MARKS THAT WERE SHOWN IN ERROR. REFERENCE OBJECTS AND TIES WERE VERIFIED AS PART OF THIS CORRECTION

Monument & Accessories Set (Procedure and Description)

- FOUND 2 1/2" BRASS CAP 4" BELOW AC GRADE, PER COUNTY SURVEY NO. S-156-C

- SET 1 1/2" STEEL WASHER MARKED 61420 IN POWER POLE WITH MAG NAIL APPROX 2' ABOVE GRADE. BEARS N13°39'E 35.37 FT.

- SET 1 1/2" STEEL WASHER MARKED 61420 IN POWER POLE WITH MAG NAIL APPROX 2' ABOVE GRADE. BEARS N74°33'E 131.46 FT.

- SET 1 1/2" STEEL WASHER MARKED 61420 IN POWER POLE WITH MAG NAIL APPROX 2' ABOVE GRADE AND BEARING OBJECT SIGN. BEARS S6°02'E 36.39 FT.

- SET 1 1/2" STEEL WASHER MARKED 61420 IN POWER POLE WITH MAG NAIL APPROX 2' ABOVE GRADE. BEARS S40°59'W 64.81 FT.

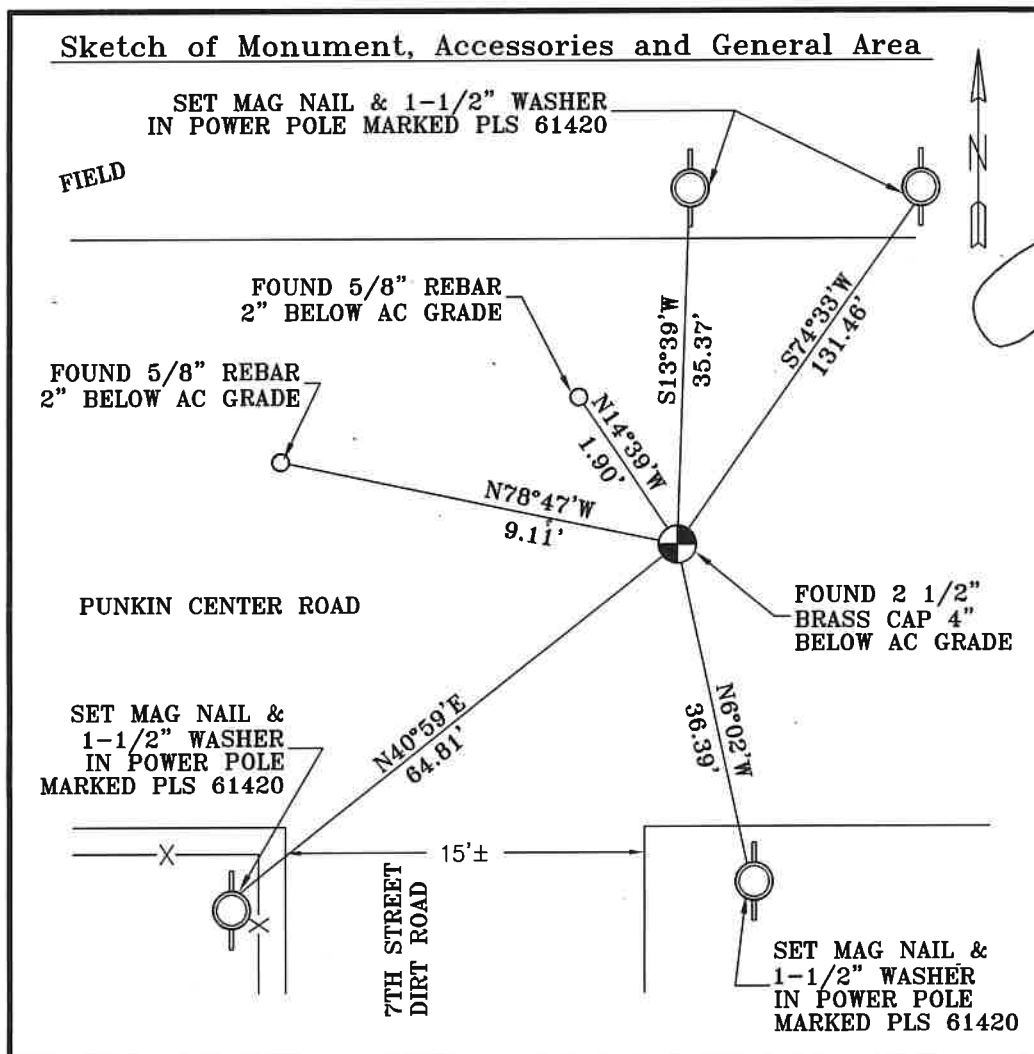

REGISTERED PROFESSIONAL LAND SURVEYOR
<i>[Signature]</i>
OREGON MAY 10, 2011 LANCE CLARK KING 61420
RENEWS: 6/30/2023
<u>Agency:</u> CK3, LLC 945 W. ORCHARD HERMISTON OREGON 97838 OFFICE: 541-567-2345 FAX: 541-567-2305 WEB: CK3LLC.NET Field Book # 0-325
COUNTY SURVEYOR RECORDING INFO
Received <u>6/24/22</u> Filed <u>6/24/22</u> Survey No. <u>22-069-R</u> Drawing No. _____ Index No. <u>A-19</u>