

CORNER RESTORATION FORM

Township 4N,5N Range 28E Section 3, 2 County UMATILLA

State OREGON Date 12-27-2018 Number A-17

Corner Designation : 3, 2

Previous Renewals ORIGINAL SOURCE OF CORNER; 1ST STANDARD PARALLEL SURVEYED IN 1860 BY

HURD CONTRACT #50. ORIGINALLY SURVEYED IN 1860 BY

HAFT UNDER CONTRACT #93, HE SET POST IN MOUND WITH

TRENCH, MADE PITTS AND DEPOSITED A PINT OF CHARCOAL.

Accessories Found:

FOUND PLASTIC BEARING TREE SIGN ON POWER POLE (PAINTED YELLOW). N18°51'E 30.08 FT.

FOUND 3 1/2" BRASS CAP IN CONCRETE MARKED OREGON STATE HIGHWAY DIV (ON THE WEST ROW HWY 395) SET IN COUNTY SURVEY NO. 88-024-C. N18° 49' 03.31"E 630.40 FT.

Condition Report Only
 Not Found
 Renewed
 Surveyed In
 Referenced

MONUMENT DETAIL
 Found Set

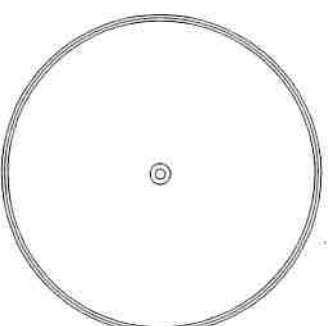

BASIS OF BEARINGS, NAD 83/91 OREGON STATE PLANE COORDINATES NORTH ZONE:

NORTHING: 803652.64
 EASTING: 8510330.72

BRASS CAP HAS NO STAMPINGS CENTER PUNCH MARK ONLY

Monument Found & Accessories Set (Procedure and Description)

FOUND 2 1/2" BRASS CAP IN MONUMENT WELL PER COUNTY SURVEY NO. S-156-C.

SET 1 1/2" STEEL WASHER MARKED 61420 IN POWER POLE WITH MAG NAIL APPROX 2' ABOVE GRADE.

N45°23'W 41.66 FT.

Sketch of Monument, Accessories and General Area

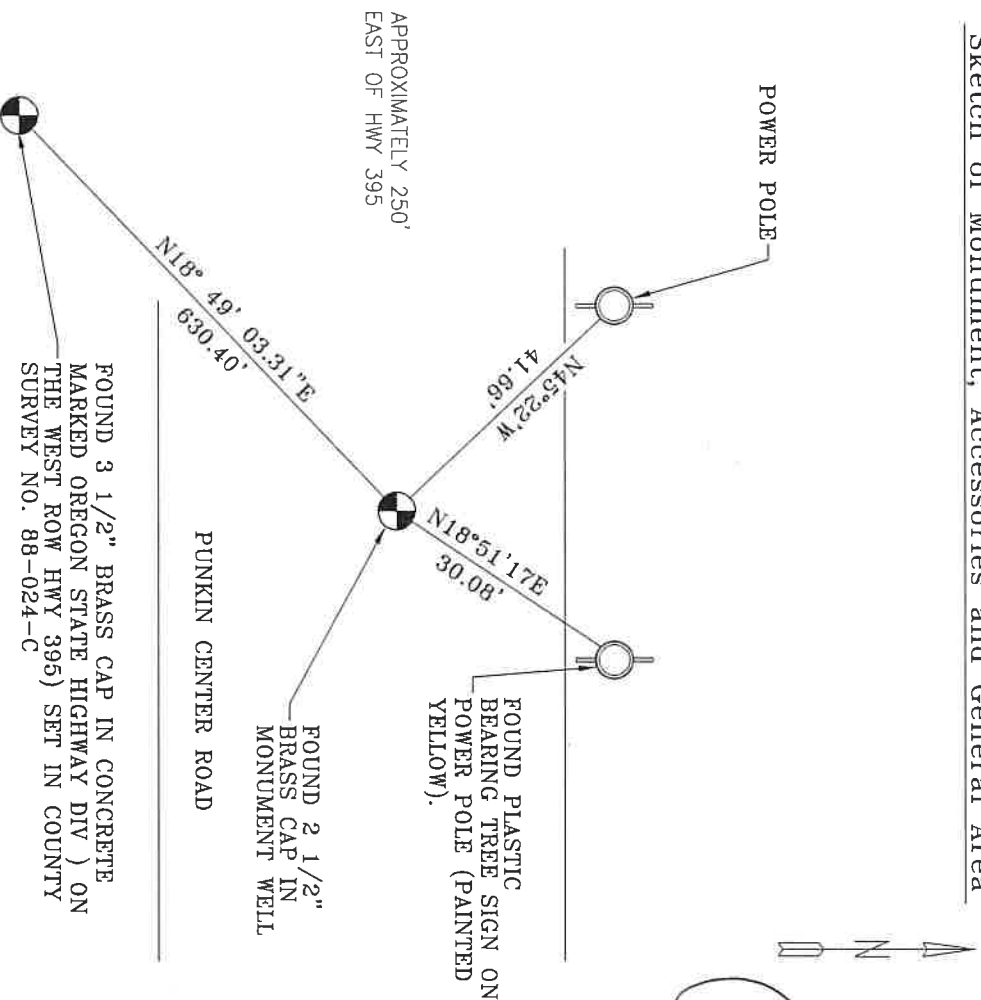

**REGISTERED
PROFESSIONAL
LAND SURVEYOR**

Jane King
**OREGON
MAY 10, 2011
LANCE CLARK KING
61420**

RENEWS: 6/30/2021

Agency: **CK3, LLC**
 945 W. ORCHARD
 HERMISTON OREGON 97838
 OFFICE: 541-567-2345
 FAX: 541-567-2305
 WEB: CK3LLC.NET
 Field Book # 0-325

COUNTY SURVEYOR
RECORDING INFO

Received _____
 Filed _____
 Survey No. _____
 Drawing No. _____
 Index No. A-17

19-080-C