

CORNER RESTORATION FORM

Township 4N,5N Range 28E Section 3, 4, 33 County UMATILLA

State OREGON Date 4-22-2019 Number A-13

Corner Designation : 3, 4, 33

Condition Report Only

Not Found

Renewed

Surveyed In

Referenced

Previous Renewals ORIGINAL SOURCE OF CORNER;

1ST STANDARD PARALLEL SURVEYED IN 1860 BY MAXTON AND HURD

CONTRACT #50, ORIGINALLY SURVEYED IN 1860 BY HAFT UNDER

CONTRACT #93, HE SET POST IN MOUND WITH TRENCH, MADE PITS AND

DEPOSITED A PINT OF CHARCOAL.

MONUMENT DETAIL
 Found Set

Accessories Found:

NONE

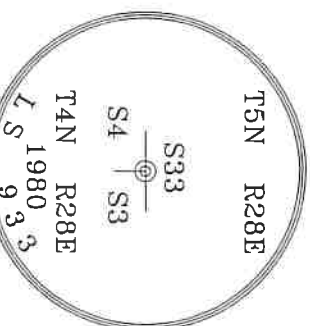

BASIS OF BEARINGS, NAD 83/91 OREGON STATE PLANE
 COORDINATES NORTH ZONE:

NORTHING: 803600.76

EASTING: 8505014.33

Monument & Accessories Set (Procedure and Description)

FOUND 2 1/2" BRASS CAP 6" BELOW GRADE, NEAR GREEN STEEL "T" POST w/SURVEY MARKER SIGN AS PER COUNTY SURVEY No. S-156-C.

SET 1 1/2" STEEL WASHER MARKED 61420, IN TREE w/MAG NAIL APPROX. 2' ABOVE GRADE; N83°41'W, 159.32 FT.

SET 1 1/2" STEEL WASHER MARKED 61420, IN 4" ROUND POST w/MAG NAIL APPROX. 2' ABOVE GRADE; S04°03'E, 10.85 FT.

SET 5/8" x 10" REBAR w/RED PLASTIC CAP PLS 61420, 1' BELOW GRADE; N46°05'E, 34.85 FT.

SET 5/8"x10" REBAR w/RED PLASTIC CAP PLS 61420, 1' DEEP IN TOP OF DIRT MOUND; N33°21'W, 30.68 FT.

Sketch of Monument, Accessories and General Area

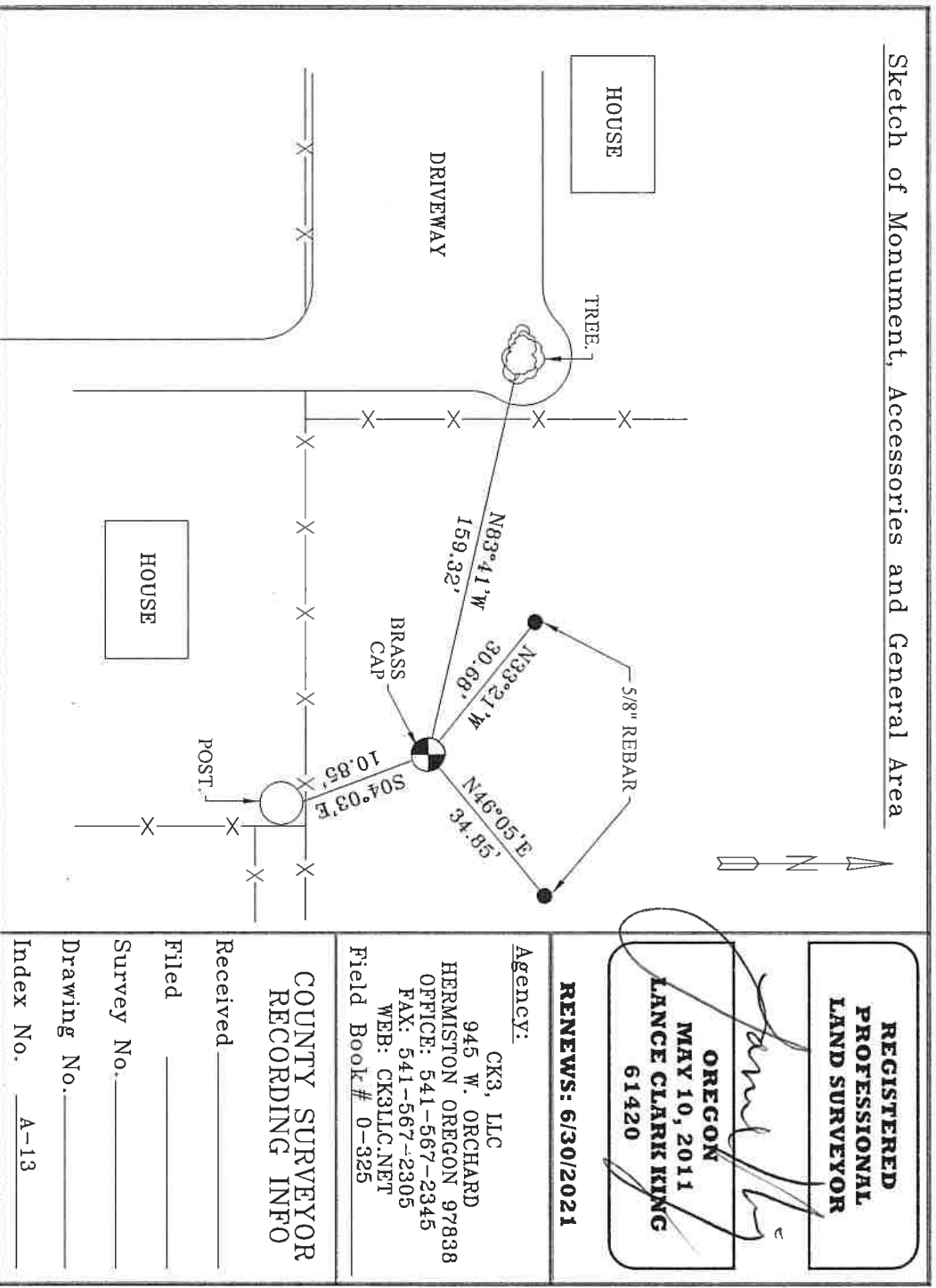

**REGISTERED
 PROFESSIONAL
 LAND SURVEYOR**

Lance Clark King
OREGON
MAY 10, 2011
LANCE CLARK KING
61420

RENEWS: 6/30/2021

Agency: **CK3, LLC**
 945 W. ORCHARD
 HERMISTON OREGON 97838
 OFFICE: 541-567-2345
 FAX: 541-567-2305
 WEB: CK3LLC.NET
 Field Book # 0-325

**COUNTY SURVEYOR
 RECORDING INFO**

Received _____
 Filed _____
 Survey No. _____
 Drawing No. _____
 Index No. A-13

19-080-C