

USDA-FOREST SERVICE

Index
File No. J-5

CORNER RECORD (SEARCH)

(Ref. FSM 7151.4)

Tract or Survey No. _____ Cor. No. _____

T 33 R. 32E

R.D. UKIAH County UMATILLA

Merid. Will

N.F. UMATILLA State OREGON

CORNER DIAGRAM

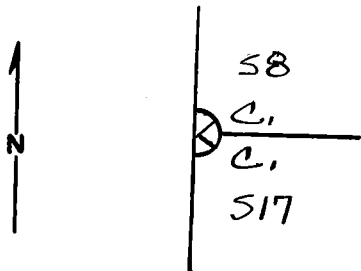

DESCRIBE CORNER MONUMENT FOUND

NONE - CORNER STONE MAY BE UNDER WINDFALL B.T.

DESCRIBE BEARING TREES OR OTHER OFFICIAL ACCESSORIES FOUND

14" POND. PINE STUMP IN N-S FENCE BEARS N 18°E, 42.9 FT, SCRIBED "T3S R32E S8-BT" ON DOUBLE UNHEALED BLAZES, THE ORIG. S.E. B.T. HAS FALLEN ON BLAZED FACE.

DESCRIBE CORNER LOCATION RELATIVE TO NEAR-BY FEATURES, ALSO HOW TO REACH CORNER

PLACED B.T. SIGNS ON PINE STUMP.

PHOTO IDENTIFICATION DATA

Photo No. _____
Filed At. _____
Object Ident. _____
Ident. By _____

Signature

PLANE COORDINATE POSITION DATA

State _____ Zone _____
X _____
Y _____
Estab. By _____
Agency

Signature

Title

Division

Headquarters

Date

7100-52-(3/68)

Dennis L. Layland

PLS 1636

11-4-80

CORNER RECORD (PERPETUATION)

MONUMENT: DESCRIBE NEW MONUMENT SET, OR WORK DONE TO PRESERVE EXISTING MONUMENT

ACCESSORIES : DESCRIBE NEW BT'S WITNESS OBJECTS ETC. ESTABLISHED, OR WORK DONE TO PRESERVE EXISTING EVIDENCE

Work Done By _____ Title _____ Date _____ State Registration No. _____
or Agency _____
Certified Cor. Record Prepared? Yes No Filed At: _____ Date _____

REMARKS

Index File No. T. R. M. Tract or Surv. No. Cor.