

Index File No. Z-21
T 3N R. 37E
Merid. WILLAMETTE

CORNER RECORD (SEARCH)

(Ref. FSM 7151.4)
R.D. WALLA WALLA County UMATILLA
N.F. UMATILLA State OREGON

Tract or Survey No. _____
Cor. No. _____

CORNER DIAGRAM

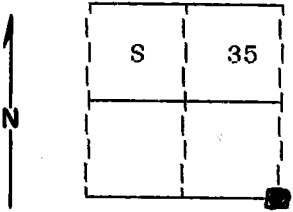

DESCRIBE CORNER MONUMENT FOUND

Found stone 16 x 14 x 4 marked with notches.

DESCRIBE BEARING TREES OR OTHER OFFICIAL ACCESSORIES FOUND

Found 18" Dug Fir, dead & down, scribes visible. *N 14° E, 52 LKS*
Found 20" Dug Fir, dead & down on face, did not open. *N 51° W, 87 FT.*

PHOTO IDENTIFICATION DATA

Photo No. _____
Filed At. _____
Object Ident. _____
Ident. By _____
Signature

DESCRIBE CORNER LOCATION RELATIVE TO NEAR-BY FEATURES, ALSO HOW TO REACH CORNER

Corner falls on steep West slope approximately 200 feet Northwest of a creek.

PLANE COORDINATE POSITION DATA

State _____ Zone _____
X _____
Y _____
Estab. By _____
Agency

Signature

Title _____ Division _____ Headquarters _____ Date _____

10-22-91

CORNER RECORD (PERPETUATION)

MONUMENT: DESCRIBE NEW MONUMENT SET, OR WORK DONE TO PRESERVE EXISTING MONUMENT

Set a 2½"x30" aluminum pipe with aluminum cap marked as shown:
 Pipe is set 26 inches in the ground.

T3N S 35	R37E S 36
-------------	--------------

S 2
 T2N R37E
 1991
 OPLS 644

9

ACCESSORIES : DESCRIBE NEW BT'S WITNESS OBJECTS ETC. ESTABLISHED, OR WORK DONE TO PRESERVE EXISTING EVIDENCE

New BTs and B0:

A 15 inch diam. Douglas Fir bears N26°E, 45.94 feet marked T3N R37E S 36 BT
 A 14 inch diam. Douglas Fir bears N68°W, 63.90 feet marked T3N R37E S 35 BT
 A 5/8"x18" iron pin with plastic cap marked BGA SURVEY MARKER bears North, 4.71 feet
 A 5/8"x18" iron pin with plastic cap marked BGA SURVEY MARKER bears East, 7.60 feet
 Attached Bearing Tree and Land Survey Monument signs to the BTs
 Set a steel fencepost approximately 5 feet North with Land Survey Monument sign attached.

10

Work Done By: D.I. Griffith Title Surveyor Date 7-30-91 State Registration No. OPLS 644
 or Agency

Certified Cor. Record Prepared? Yes No Filed At: Umatilla Co. Surveyor Off. Date 10-91

11

REMARKS

Witnesses: Jeff Petersen and Jim Bennett

12

Index File No. Z-21 T. 3N R. 37E W M. Tract or Surv. No. Cor.

13