

Form 874-9

U. S. DEPARTMENT OF AGRICULTURE
FOREST SERVICE

Umatilla NATIONAL FOREST

CORNERS OF THE PUBLIC SURVEY

T. 34N. R. 37E. W Mer.

14 Corner common to Sections
2, and 35

DESCRIPTION OF CORNER

Corner consists of a Yew wood stake

Dimension above ground 4 inches.
Sketch grooves, letters, figures, or notches, on proper face or edge.

CARDINAL POSITION

DIAGONAL POSITION

--	--	--	--

N W S E

--	--	--	--

NW SW SE NE

Mound of _____ is located _____

Pits are located _____

Sketch markings of Bearing Trees (or Rocks) in proper box and fill blanks below, giving bearings from Corner to Trees and Distances in Links.

1/4 S

BT

Species WF

Diameter 28"

Bearing S-34E

Distance 40'

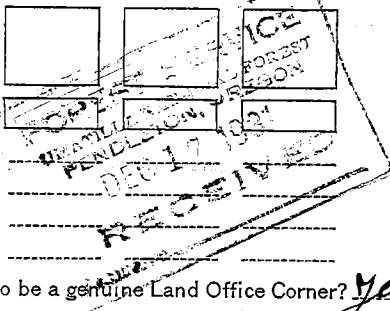

Do you believe this to be a genuine Land Office Corner? Yes

If not, why? _____

Albert Baker

Signature.

Forest Ranger

5-19-31

Date.

Title.

8-2027

T. 3-4 N. R. 37 E. W Mer.

8-3027

(Make sketch of topography near Corner.)

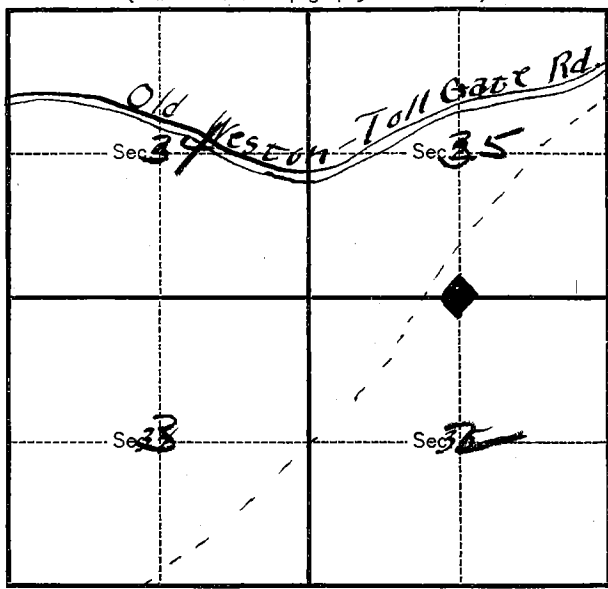

Metal Location Poster is on a D.F.
 tree 11 inches diameter, on the West
 side of COTHPK
 from which this Corner bears N. 62 E
1/5 chains distant.

Give any further facts which will aid in finding this
 Corner again.

Corner is in a heavy mixed
growth of north slope timber.
Land practically level. An old
slightly used trail runs 20
feet west of corner in a N.E.
& S.W. direction.
A hard corner to describe lo-
cation.

Index _____
 File No. A 19

CORNER RECORD (SEARCH)
 (Ref. FSM 7151.4)

Tract or Survey No. _____
 Cor. No. A 19

T 3 N R. 37 E
 Merid. Willamette

R.D. Pendleton County Umatilla
 N.F. Umatilla State Oregon

CORNER DIAGRAM
 T 4 N R 37 E
 1 S 35
 4 S 2
 T 3 N R 37 E
 R P E 2 8 0 8
1976

DESCRIBE CORNER MONUMENT FOUND
 NONE

DESCRIBE BEARING TREES OR OTHER OFFICIAL ACCESSORIES FOUND
 A fir stump 30" diam. with healed lower blaze and downed and rotting tree alongside with visible scribing 1/4 S bears S 30° W., 35.64 ft. (54 lks)

PHOTO IDENTIFICATION DATA
 Photo No. _____
 Filed At. _____
 Object Ident. _____
 Ident. By _____
 Signature _____

DESCRIBE CORNER LOCATION RELATIVE TO NEAR-BY FEATURES, ALSO HOW TO REACH CORNER
 From east edge of McDougall camp follow logging road north and east 0.4 miles to a north-south fence line. Placed a location tag on 16" fir south of road in fence line marked 1/4 corner south 1000 feet.

PLANE COORDINATE POSITION DATA
 State _____ Zone _____
 X _____
 Y _____
 Estab. By _____
 Agency _____

Signature James D. Walker

Title _____ Division RPE 2808 Headquarters _____ Date 7/23/76 7100-52 (3/68)

6
7
8

2
3
4

CORNER RECORD (PERPETUATION)

MONUMENT: DESCRIBE NEW MONUMENT SET, OR WORK DONE TO PRESERVE EXISTING MONUMENT

Set a 2½" Brass cap on a 2" iron pipe 31" long 6" above the ground with a 6' steel fence post 3' west with sign 54-4 attached.

9

ACCESSORIES : DESCRIBE NEW BT'S WITNESS OBJECTS ETC. ESTABLISHED, OR WORK DONE TO PRESERVE EXISTING EVIDENCE

A fir 9" diam. bears N 56° E., 22.0 ft. dist. marked 1/4 S 35 BT
A fir 10" diam. bears S 02° E., 20.0 ft. dist. marked 1/4 S 2 BT

Each BT has a sign 54-3 attached 6" below a band of red paint and has a brass washer marked RFE 2808 nailed flush with BT blaze.

10

Work Done By. James D. Hanley Title Engineer Date 7/27/76 State Registration No. ORFE 2808
or Agency

Certified Cor. Record Prepared ? Yes NE Filed At: Pendleton, Oregon Date 8/ /76

11

REMARKS

1/4 corner is in a fence line 10 ft. north of fence corner.

Placed a sign 54-3 on original section 2 BT stump.

12

Index File No. A 19 T. 3 N R. 37 E W.

Tract or Surv. No.

Cor.

13

LAND CORNER RECORD

5680-2

C.R.

1. T. T1N R. 37E No. Z-19 Cor. 1/1 Mer Will State Oregon N. F. Umatilla Dist. Pendleton 7

(Rectangular)

2. Corner Status

3. Original Description _____ Vol. _____ Page _____ Where Recorded _____

4. Description of Corners: Ref: T. B N., R. 37 E., A-19

Brass Cap? 500 Mon. F, 1a

5. Investigation Notes:

7. Photo Identification

Photo No. _____

Ident. By: _____

8. Plane Coordinate Position Data

State _____ Zone _____

X _____

Y _____

Estab. By _____

Field Book No. _____

Where Filed _____

9. Evaluation

Authentic _____

Needs Verif. _____ Monument No

Re-estab. _____ Survey X

Land Status _____

6. Signed _____ Title _____ Date _____ 6

PERPETUATION RECORD

10. Monument:

11. Accessories

Field Book _____ Page _____

12. Set By _____ Title _____

License _____ Agency _____ Date _____

13. Recorded By _____ Volume _____ Page _____
(Agency)

(Date) (City) (County) (State)

14. Remarks:

Z-19