

**OREGON CORNER RESTORATION FORM**

Section 29 Township 3N Range 35E  
 County Umatilla Date: 09-02-2004

Corner Designation: 3N35E5 \_\_\_\_\_ x \_\_\_\_\_ Condition Report Only  
 \_\_\_\_\_ Not Found  
 \_\_\_\_\_ Remonumented  
 \_\_\_\_\_ Unrecorded  
 \_\_\_\_\_ Surveyed In  
 \_\_\_\_\_ Referenced Out

Previous Renewals / Surveys, etc.  
 Corner brass cap by Redfield in 1919.  
 Stamped in 1971 by Krumbine, LS 933.

**Monument and Accessories Found: ( condition and source )**

Found 3.25" dia. brass cap stamped as shown in the diagram below, and in the attached photographs. Brass cap was located on Duff Road (Umatilla County Road # 794) approximately 1.5" below the county road surface, and 27 feet east of a southernly field access road and 8 feet North of chiseled rocks as shown in the attached photographs.

**DIAGRAM**

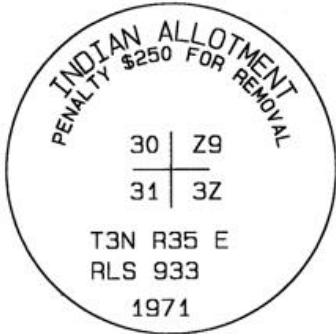

**SKETCH**

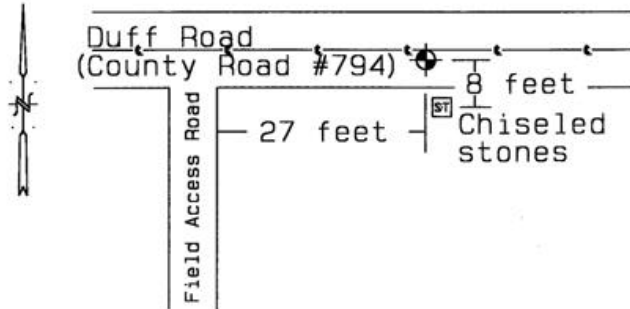

**REFERENCES:**

Single point GPS tie.  
 Latitude 45°42'09.0"N  
 Longitude 118°28'39.3"W  
 NAD 83(1991)

Oregon State Plane Coord. - North Zone  
 Northing 748690'  
 Easting 8718750'  
 Ellipsoidal Height 2099'

**RECEIVED BY:**

Date: \_\_\_\_\_  
 Rec'd By: \_\_\_\_\_  
 No. 08-010-R

**Firm / Agency**

Haddock Surveying  
 P. O. Box 1574  
 Pendleton, OR 97801  
 (541) 276-2174

REGISTERED  
 PROFESSIONAL  
 LAND SURVEYOR

*David L. Haddock*

OREGON  
 JULY 12, 1968  
 DAVID L. HADDOCK  
 852