

**OREGON CORNER RESTORATION FORM**

COUNTY: Umatilla DATE: 01/25/06

CORNER DESIGNATION: 3N31, Z9, The Southwest Corner of Section 33.

PREVIOUS RENEWALS/SURVEYS ETC.: Corner originally established by Josiah A. Burnett, under Contract No. 92, dated September 12, 1860. Record states: Set a post for corner to Secs. 4, 5, 32 & 33. Drove charred stake and raised mound with trench, as per instructions.

**MONUMENT AND ACCESSORIES FOUND:**

Found and held a railroad spike, origin unknown, found 6" below gravel road surface. This monument lines up with a field line and old downed fence line to the North, and the centerline of Fansier road running East-West. A field road running South is located about 10' West of this monument.

**MONUMENT MARKING DETAIL:**

T3N  
R31E  
S32|S33  
S5|S4  
T2N  
2006  
PLS 1106

**MONUMENT SET:**

At position of found railroad spike, set a 1 1/4" x 30" galvanized iron pipe with a 2 3/8" brass cap with cap 10" below gravel road surface. Monument marked as shown in monument marking detail.

A 3/4" brass washer stamped "PLS 1106" 1 foot above ground in UECA power pole No. 330000 bears North 70° East, 48.3 feet.

A 3/4" brass washer stamped "PLS 1106" 1 foot above ground in UECA power pole No. 330001 bears North 07 1/2° East, 82.8 feet.

A 5/8" x 24" iron rebar with yellow plastic cap stamped "OR PLS 1106, WA PLS 17372", bears South 57° East, 44.7 feet.

A 5/8" x 30" iron rebar in fence line with yellow plastic cap stamped "OR PLS 1106, WA PLS 17372", bears South 63° West, 40.8 feet. Set steel fence post 1 foot beyond this accessory with witness sign attached.

Attached bearing object signs to all rebar accessories and power poles with brass washers.

**LOCATION AND COMMENTS:**

Corner is located in the centerline of Fansier County Road at its intersection with a field line and old downed fence line to the North.

**OREGON STATE PLANE COORDINATE, North Zone, NAD 83(91), International Feet:**

N = 741385.61  
E = 8597153.66

FIRM: William R. Wells, PLS  
P.O. Box 1696  
Pendleton, OR 97801

COMPASS DECLINATION: 18° East

Surveyor's Seal

Witnesses: Jason Wells, LSIT

/3N31Z9

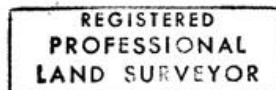

*William R. Wells*

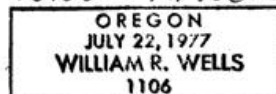

*renews 6-30-08*

*26-11-08*