

OREGON CORNER RESTORATION FORM

T2N R31E A1

Section 6, Township 2N, Range 31E,
 County Umatilla, Date December 14, 2004.

— Condition Report
 — Not Found
 — Remonumented
 — Unrecorded
 Surveyed in
 Referenced out

Township corner common to Townships 2 and 3 North
 Ranges 30 and 31 East, W.M., Umatilla County, Oregon.

Previous Renewals / Surveys, etc.

The corner was originally set by David P. Thompson under Contract No. 81 dated July 8, 1859. His record reads: Set post for Township Nos. 2 and 3 North of Ranges 30 & 31 East, and build a mound of earth with pits, trench &c. as per instructions. County Surveyor, Willard Bradley, established a position for this corner by double proportion in 1915 under the survey recorded in Book 2 at Page 270 of the record of Private Surveys. His record reads: Set large stone, glass under. Private Surveyor Gary B. Wagner, under survey 99-133-B, states: "Fence Corner Held".

Monument and accessories found: (Condition and source)

I found a Basalt stone 12x12x18 inches laying on its side in the top of a fill slope by a corral loading chute. The stone had 6 notches on one face and 4 notches on an adjacent face. The top of the stone was broken. There is no actual fence corner at Wagner's location. He held the projection of fences.

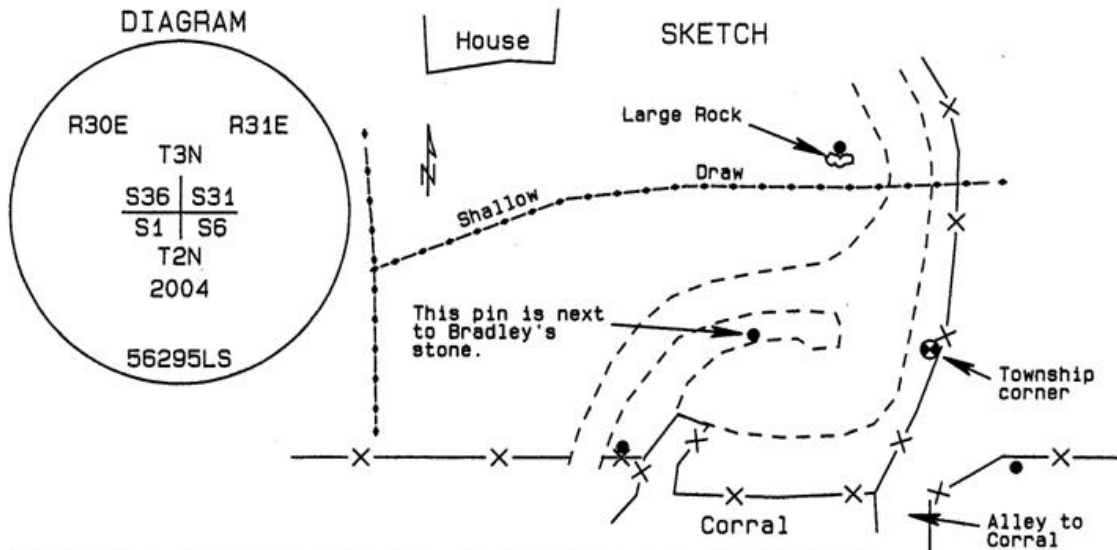

Monument and accessories set: (Procedures and description)

I set a 1 3/8" x 30" galvanized iron pipe with an attached 2 3/8" brass cap stamped as shown in the diagram above 36" in the ground.

For references I set four 5/8" x 24" iron rebars with 1.25" orange plastic caps attached stamped WTS and 56295LS as described below:

an iron rebar bears N10°15'11"E 193.07 feet in the draw on the north side of a stone approximately 3' in diameter.

an iron rebar bears N66°47'27"W 69.92 feet where Bradley's stone was found;

an iron rebar bears S76°12'18"W 102.26 feet;

an iron rebar bears S62°20'10"E 38.26 feet;

Survey control was established with a Trimble R7/R8 system using static surveying procedures. The monument and references were set with a Geodimeter System 600 electronic total station using radial methods. Bearings and distances are Grid.

Location and Comments
 SPC Oregon North, NAD 83-91
 Northing = 741,329.60 ift
 Easting = 8,586,430.60 ift

Compass Declination

Surveyor's Seal

Witnessed By:

David L. Haddock
 Mr. Bill Dick

RECEIVED BY:
 Umatilla County Surveyor

Date: 5-05

Rec'd By: KK

No. 05-111-C

Firm / Agency

Witness Tree Surveying
 P.O. Box G
 Pilot Rock, OR 97868
 Party Chief
 Stephen K. Haddock, PLS

REGISTERED
 PROFESSIONAL
 LAND SURVEYOR

Stephen K. Haddock

OREGON
 JULY 9, 2001
 STEPHEN K. HADDOCK
 56295LS

RENEWAL DATE 6-30-05