

OREGON CORNER RESTORATION FORM

Section 24 Township 3N Range 29E.W.M.

County UMATILLA Date 12/7/99

CORNER DESIGNATION R-25

- Condition Report Only
- Not Found
- Renewed
- Unrecorded
- Surveyed In
- Referenced Out

Previous Renewals/Surveys, etc. THE OWNER TO THE NORTH AND WEST STATED THAT THE CORNER WAS SURVEYED FOR THE OWNER TO THE SOUTH AND THEY HAD BOTH USED IT AS THE CORNER

Monument(s) & Accessories Found: (Condition and Source)

I FOUND A HUB AT THE FENCE CORNER

Monument Detail

Sketch

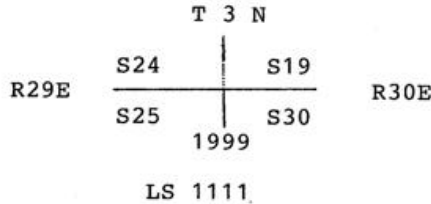

Monument Set (Procedures and Description)

A 2" X 30" ALUMINUM MONUMENT WITH A 2 1/2" CAP STAMPED AS SHOWN ABOVE ONE FOOT NORTHWEST OF FENCE CORNER

New Accessories

SET 5/8" X 30" REBAR WITH RED PLASTIC CAP IN FENCE LINE

N 88°-25'-20"E 43.33 FEET

S 0°-35'-22"E 39.56 FEET

ODOT BM C624 1969- N 17°-23'-34"E 10,370.43 FEET

USC: GS "STAGE" RM1 N 32°-03'-17"E 12,552.75 FEET

Location & Comments

Surveyor's Seal

Compass Declination _____

Firm/Agency _____

Address _____

RECEIVED BY

Umatilla County Surveyor

Date 6-01

Rec'd By KK

Notes _____

Witness _____

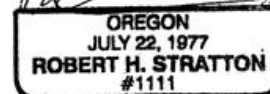
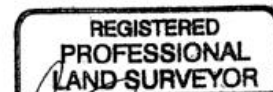

RENEWAL DATE: 6/30/02