

CORNER RESTORATION FORM

Township 3N Range 30E Section 13 & 24 County UMATILLA

State OREGON Date 4-30-2015 Number N-23

Corner Designation : 1/4 SECTION 13 & 24

- Condition Report Only
- Not Found
- Renewed
- Surveyed In
- Referenced

Previous Renewals ORIGINAL SOURCE OF CORNER

UNDER GLO CONTRACT #81 BY D. THOMPSON DATED
JULY 8, 1859 SET POST

Accessories Found:

NONE

MONUMENT DETAIL

Found Set

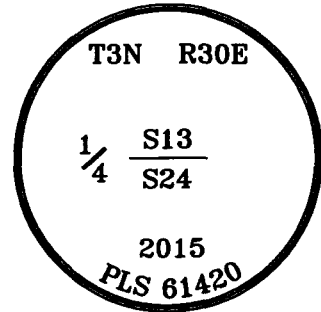

BASIS OF BEARINGS, NAD 83/91 OREGON STATE PLANE COORDINATES NORTH ZONE:

NORTHING: 757193.495
 EASTING: 8583570.323

Monument & Accessories Set (Procedure and Description)

- SET 2 1/2" BRASS CAP ON 1 1/4"x30" PIPE AT GRADE IN FIELD, SET SURVEY MARKER SIGN ON GREEN STEEL POST.
- SET 5/8" REBAR & CAP PLS 61420 1.5' BELOW GRADE, N52°51'E 25.55'.
- SET 5/8" REBAR & CAP PLS 61420 1' BELOW GRADE, S42°11'E 22.18'.
- SET 5/8" REBAR & CAP PLS 61420 AT GRADE, SET BEARING OBJECT SIGN ON T-POST, S87°58'W 58.37'.
- SET 5/8" REBAR & CAP PLS 61420 AT GRADE SET BEARING OBJECT SIGN ON GREEN STEEL POST, N27°58'W 33.01'.

Sketch of Monument, Accessories and General Area

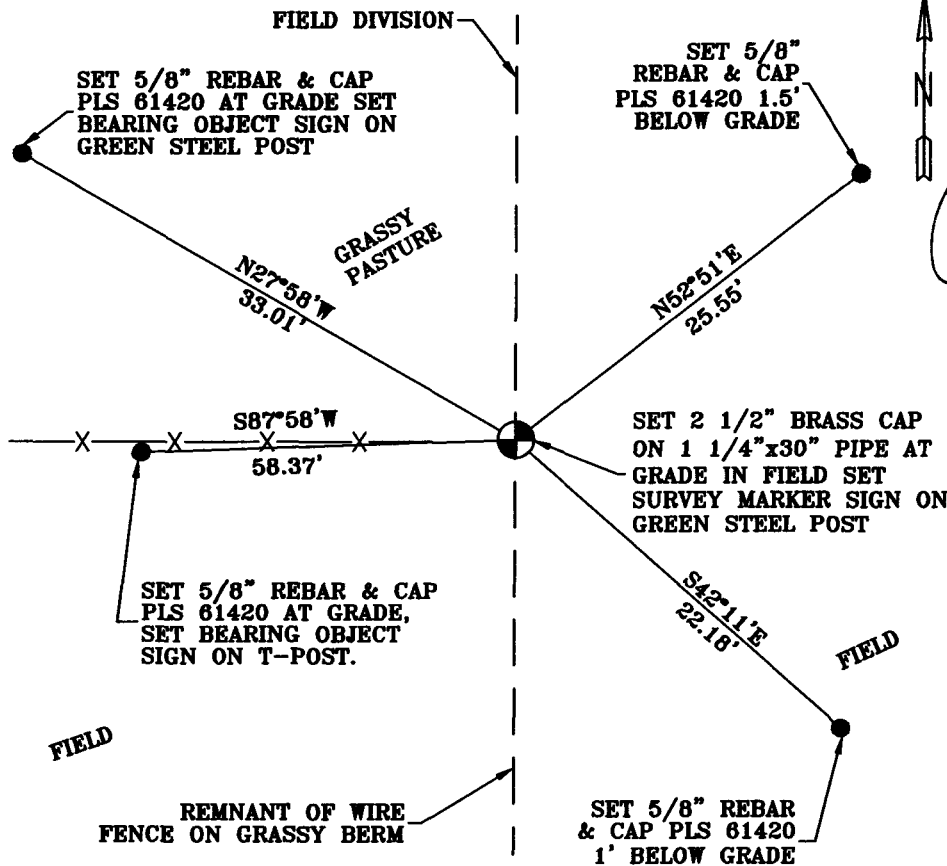

REGISTERED PROFESSIONAL LAND SURVEYOR

Jane King

OREGON
MAY 10, 2011
LANCE CLARK KING
61420

RENEWS: 6/30/2017

Agency:
CK3, LLC
945 W. ORCHARD
HERMISTON OREGON 97838
OFFICE: 541-567-2345
FAX: 541-567-2305
WEB: CK3LLC.NET
Field Book # 0-298

COUNTY SURVEYOR RECORDING INFO

Received Jay Robert

Filed 6/12/2015

Survey No. 15-050-C

Drawing No. C-853

Index No. N-23