

CORNER RESTORATION FORM

Township 3N Range 30E Section 14 & 23 County UMATILLA

State OREGON Date 4-22-2015 Number N-19

Corner Designation : 1/4 SECTION 14 & 23

- Condition Report Only
- Not Found
- Renewed
- Surveyed In
- Referenced

Previous Renewals ORIGINAL SOURCE OF CORNER

UNDER GLO CONTRACT #95 BY W. CAMPBELL DATED
SEPTEMBER 19, 1860 SET POST

Accessories Found:

NONE

BASIS OF BEARINGS, NAD 83/91 OREGON STATE PLANE COORDINATES NORTH ZONE:

NORTHING: 756989.623
 EASTING: 8578285.386

MONUMENT DETAIL

Found Set

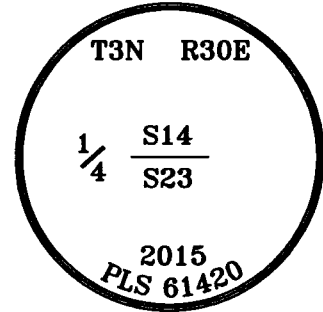

Monument & Accessories Set (Procedure and Description)

- SET 2 1/2" BRASS CAP ON 1 1/4"x30" PIPE AT GRADE, SET SURVEY MAKER SIGN ON GREEN STEEL POST.
- SET 5/8" REBAR & CAP PLS 61420 1' BELOW GRADE, N77°21'E 42.13'.
- SET 5/8" REBAR & CAP PLS 61420 1' BELOW GRADE, S70°03'E 39.21'.
- SET 5/8" REBAR & CAP PLS 61420 1' BELOW GRADE, S1°03'W 12.98', SET BEARING OBJECT SIGN ON GREEN STEEL POST.
- SET 5/8" REBAR & CAP PLS 61420 AT GRADE, N2°07'W 203.14', AT SW CORNER OF EXISTING TIN ROOF WILDLIFE WATERER.

Sketch of Monument, Accessories and General Area

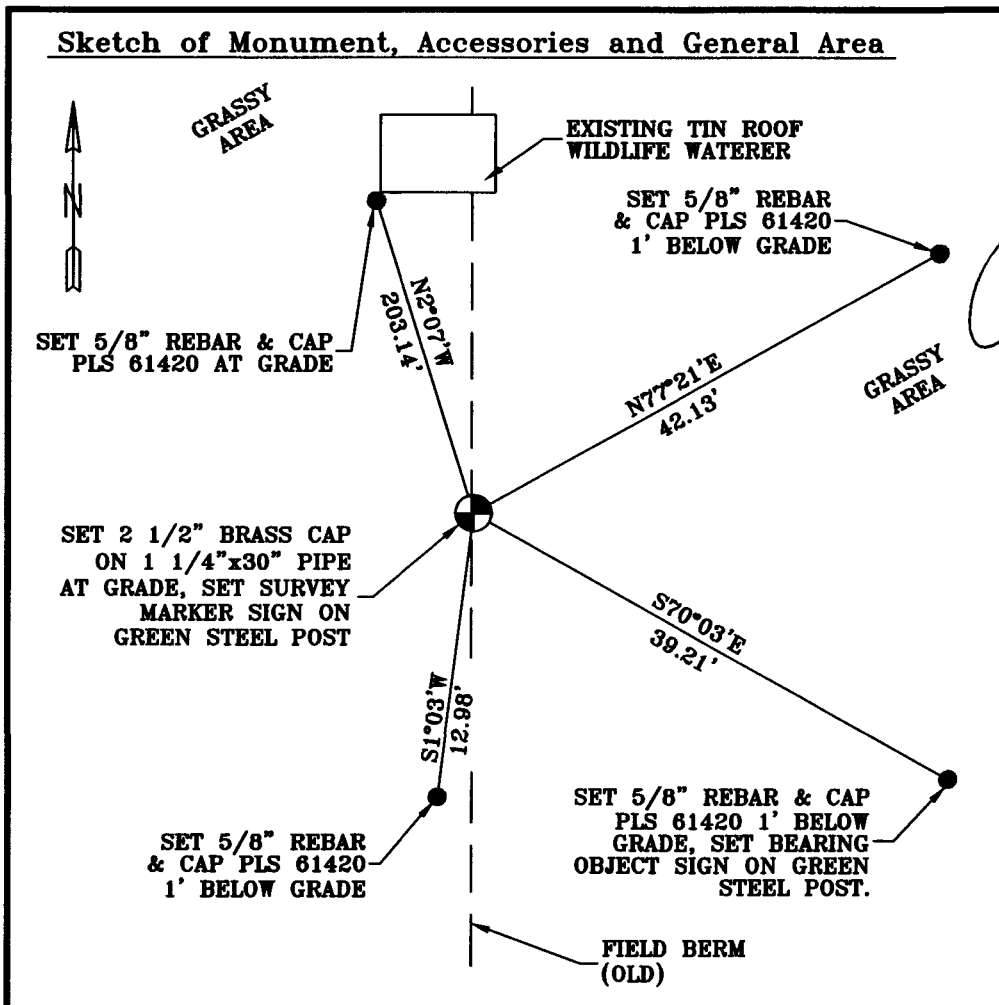

REGISTERED PROFESSIONAL LAND SURVEYOR

Lance Clark King

**OREGON
MAY 10, 2011
LANCE CLARK KING
61420**

RENEWS: 6/30/2017

Agency:
 CK3, LLC
 945 W. ORCHARD
 HERMISTON OREGON 97838
 OFFICE: 541-567-2345
 FAX: 541-567-2305
 WEB: CK3LLC.NET
 Field Book # 0-298

COUNTY SURVEYOR RECORDING INFO

Received *Jay Roberts*

Filed 6/12/2015

Survey No. 15-050-C

Drawing No. C-853

Index No. N-19