

# CORNER RESTORATION FORM

Township 3N Range 30E Section 10,11,14&15 County UMATILLA

State OREGON Date 4-7-2015 Number J-17

Corner Designation : SECTION 10, 11, 14 & 15

- Condition Report Only
- Not Found
- Renewed
- Surveyed In
- Referenced

Previous Renewals ORIGINAL SOURCE OF CORNER

UNDER GLO CONTRACT #95 BY W. CAMPBELL DATED

SEPTEMBER 19, 1860 SET POST

Accessories Found:

NONE

BASIS OF BEARINGS, NAD 83/91 OREGON STATE PLANE COORDINATES NORTH ZONE:

NORTHING: 762108.211  
EASTING: 8575544.175

## MONUMENT DETAIL

Found  Set

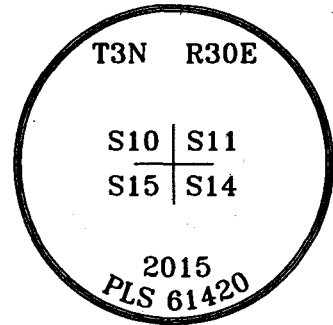

### Monument & Accessories Set (Procedure and Description)

SET 2 1/2" BRASS CAP ON 1 1/4"x30" PIPE 1.8' BELOW GRADE IN BETWEEN FIELDS, SURVEY MARKER SIGN ON GREEN STEEL POST.

SET 5/8" REBAR & CAP PLS 61420 2' BELOW GRADE, N41°52'E 17.45'.

SET 5/8" REBAR & CAP PLS 61420 1.5' BELOW GRADE BEARING OBJECT SIGN ON GREEN STEEL POST, S38°09'E 25.94'.

SET 5/8" REBAR & CAP PLS 61420 1.5' BELOW GRADE, S42°05'W 27.66'.

SET 5/8" REBAR & CAP PLS 61420 2' BELOW, N42°37'W 15.86'.

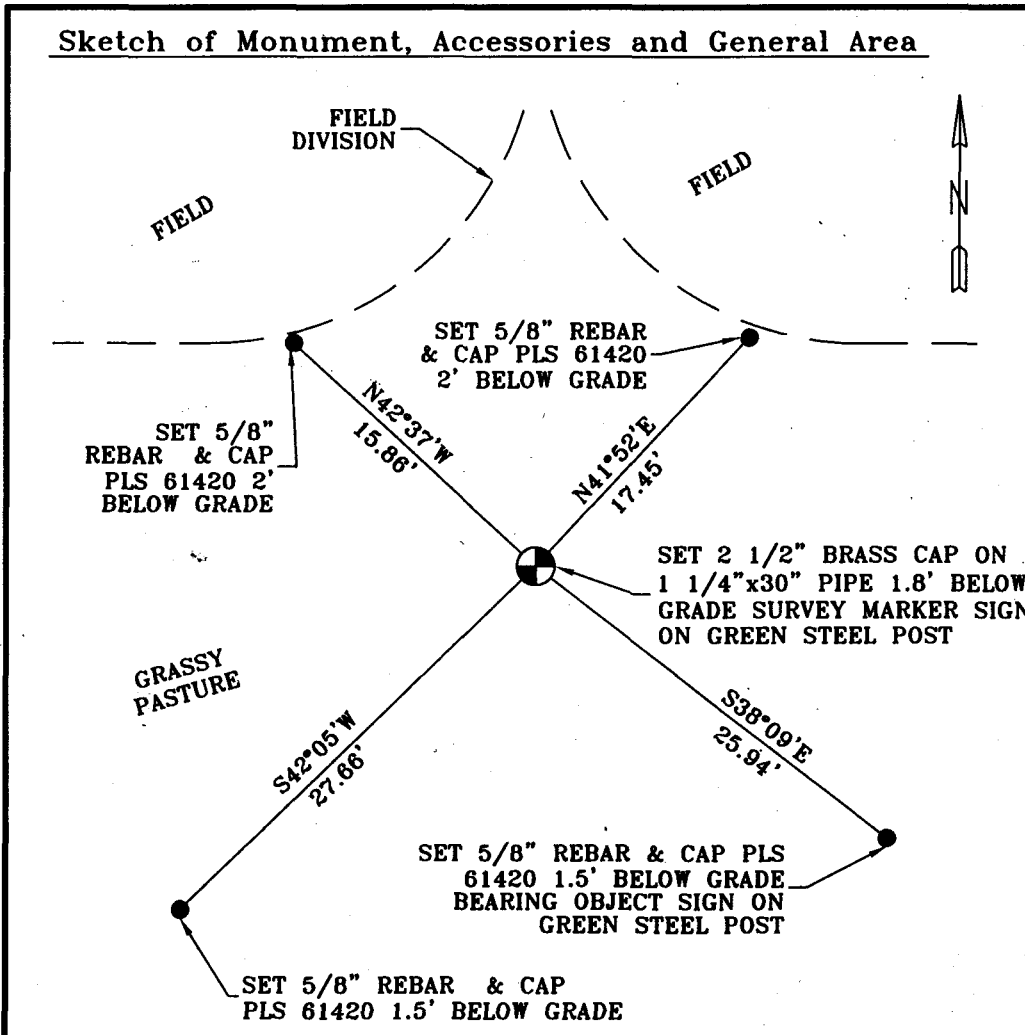

**REGISTERED PROFESSIONAL LAND SURVEYOR**

*Lance Clark King*

**OREGON**  
MAY 10, 2011  
**LANCE CLARK KING**  
61420

**RENEWS: 6/30/2015**

Agency: CK3, LLC  
945 W. ORCHARD  
HERMISTON OREGON 97838  
OFFICE: 541-567-2345  
FAX: 541-567-2305  
WEB: CK3LLC.NET  
Field Book # 0-289

**COUNTY SURVEYOR RECORDING INFO**

Received *Dany Robert*

Filed 6/12/2015

Survey No. 15-050-C

Drawing No. C-853

Index No. J-17